Archie® ADVENTURE SERIES

NO. 1 SEPT. $1.00

THE ADVENTURES OF BAYOU BILLY™

APPROVED BY THE COMICS CODE AUTHORITY

FIRST ISSUE COLLECTORS' EDITION!

IF YOU'RE INTO SWAMP STOMPIN' ACTION READ THIS ISSUE OF **BAYOU BILLY!** HE'S NOT TO BE MISSED!

M. ESPOSITO

BAYOU BILLY TM & ©1989 KONAMI INC.

SCRIPT: R.P.M. | PENCILLING: AMANDA CONNER | INKING: MIKE ESPOSITO | LETTERING: BILL YOSHIDA | COLORING/PRODUCTION: BARRY GROSSMAN | EDITOR: VICTOR GORELICK

THE ADVENTURES OF BAYOU BILLY, NO. 1. Sept. Published bi-monthly and printed in the United States of America by Archie Comic Publications, Inc., 325 Fayette Avenue, Mamaroneck, New York 10543. "Bayou Billy" copyright © 1989 Konami Inc. All rights reserved. Used with permission. Any similarities between characters, names, persons and/or living or dead or fictional characters, names, persons, and/or institutions is not intended and if it exists, it is purely coincidental. THE ADVENTURES OF BAYOU BILLY is a registered trademark owned by Konami Inc. All rights reserved.

WELL, WELL, WHAT'VE WE HERE?
WE'RE WAITING FOR THE ST. CHARLES STREETCAR!
WE'RE FROM NEW JERSEY! WE DON'T GET OUT MUCH!

GIVE US ALL YOUR MONEY, GRAMPS! YOU TOO, GRANNY!
YOU'D BETTER LEAVE US ALONE OR...OR I'LL SCREAM FOR HELP!

WHO'S GONNA PROTECT YOU? BAYOU BILLY?

I MIGHT!

OH, NO! IT... IT'S HIM! IT'S BAYOU BILLY!
SO? LEGGO MY ARM!

Y'KNOW, HE DON'T LOOK SO TOUGH!
LET'S DO 'IM!

MY HAND DIPS INTO MY BAG O' TRICKS ON MY ROPE BELT...

..STOPPING THE ONE WITH THE KNIFE DEAD IN HIS TRACKS!

LOOK SHARP, BRIGHT EYES!

AAAHH! FLASHPOWDER! CAN'T SEE--!!

FOOSHT!

THE OTHER PUNK WITH THE GUN GETS IN CLOSE! TOO CLOSE! BIG MISTAKE! I'M NOT IN A FORGIVING MOOD...!

YOU'RE NUTS, MAN! YOUR FLAMIN' NUTS! WE'RE ARMED!

AAGH! MY EYES! MY EYES!

SO AM I!

GULP...!!

DROP IT!

I-IT...IT'S DROPPED, MAN!

THE THIRD ONE THINKS HE'S SMART, TRYING TO GET THE DROP ON ME!

OW..!!

THINK AGAIN!

POLICE
BAYOU BILLY! WHERE Y'AT?
'LO OFFICER! I KNOW THESE PUNKS! THERE'S WARRANTS OUT ON 'EM!

MAKE SURE ANY REWARD MONEY GOES TO THOSE OLD FOLKS!
WE'RE FROM NEW JERSEY!
...AND DON'T GET OUT MUCH!
AS FOR ME...

I'M LATE FOR A DATE IN COURT WITH ASSISTANT DISTRICT ATTORNEY ANNABEL LEE!
MR. WEST! CAN YOU POINT OUT THE PERSON YOU SAW RUNNING FROM THE BLAZE?
YEP! HURRICANE HANK! I TAILED HIM TO A WAREHOUSE OWNED BY THE GORDONS!

I'LL GET YOU FOR THIS!
YOU'RE A DEAD MAN, BAYOU BILLY! A DEAD MAN...!!
HELP ME WITH HIM! HE'S LIKE A WILD ANIMAL!

YOUR HONOR, THE GORDON FAMILY IS NOT ON TRIAL!
THEY HAD NO KNOWLEDGE THE DEFENDANT TOOK REFUGE IN THEIR WAREHOUSE...!
TRUE, YOUR HONOR! THE GORDONS AREN'T ON TRIAL... YET!

THE VERDICT...
GUILTY--!!

WHEN I BUST OUT, YOU'RE MINE, BILLY! MINE!!

AREN'T YOU AFRAID OF THAT PYRO-MANIAC?

NO! I'M MORE AFRAID OF YOU, CHERI!
AFRAID... OF ME? WHY?!
AFRAID YOU'LL SAY NO IF I ASK YOU TO DINNER!

DINNER? HOW SHALL I DELI-CATELY PHRASE THIS?

WE LIVE IN TWO DIFFERENT WORLDS, YOU AND I!
MINE IS ONE OF INDOOR PLUMBING, OF MOZART AND VAN GOGH, OF RULE OF LAW!

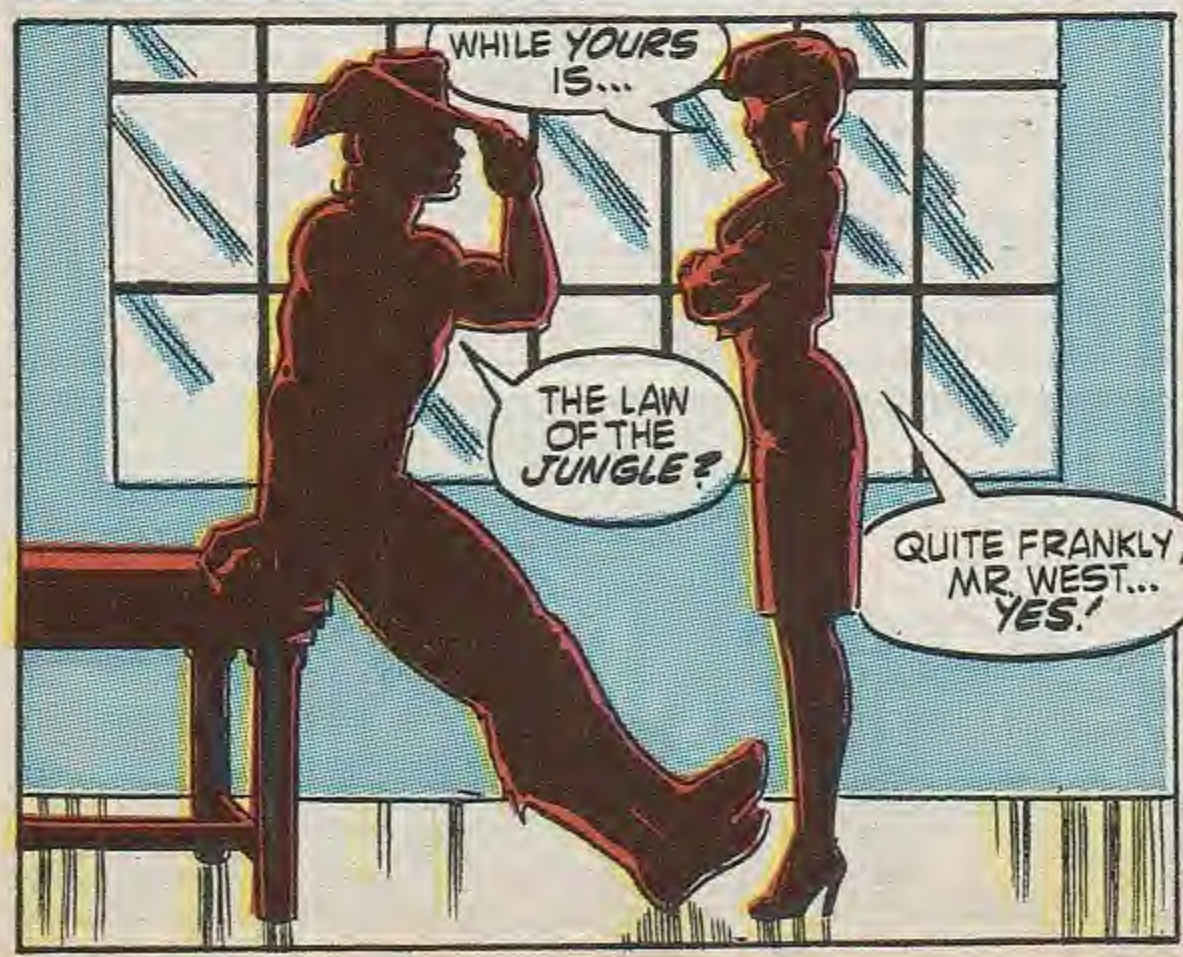
WHILE YOURS IS...
THE LAW OF THE JUNGLE?
QUITE FRANKLY, MR. WEST... YES!

I UNDERSTAND! BUT YOU'RE OVERLOOKING ONE THING!
WHICH IS?

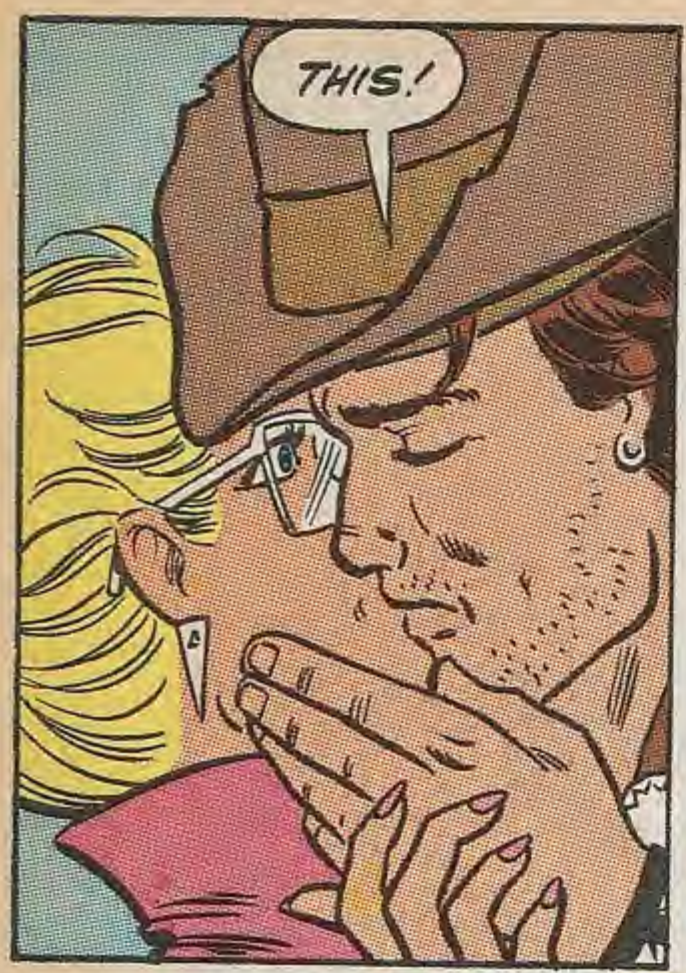
THIS!

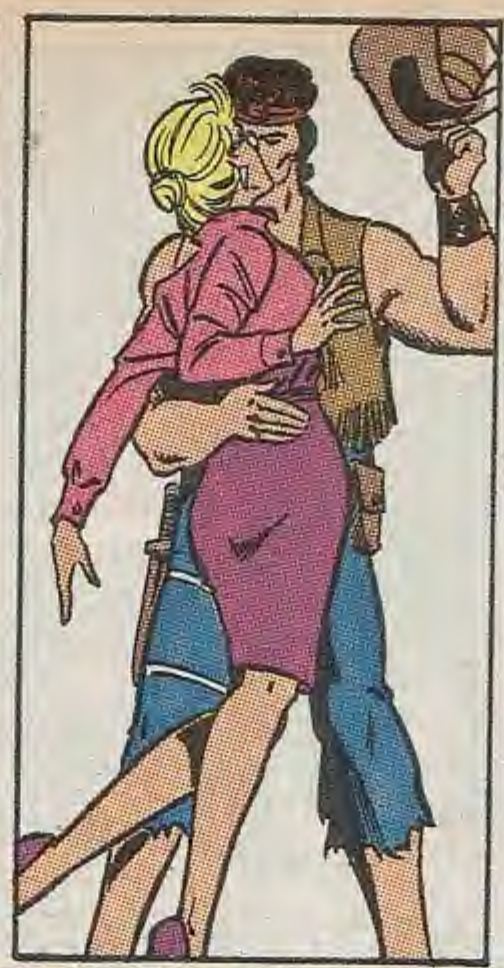

WELL I... I--!

SEE YOU 'ROUND, DARLIN'!

SHORTLY, IN THE OFFICE OF MISS ANNABEL LEE...
THE PHONE--! NOW WHAT?
R-RIN-KIN-GG!

I'VE GOT THE GOODS ON THE GORDONS! MEET ME AT PIER 12 AT MIDNIGHT! TWELVE AN' TWELVE! GOT IT?
KLICK
WHO IS THIS? HELLO?! HELLO...?!!

MIDNIGHT, PIER 12...
MAYBE THIS IS A SET-UP!
MAYBE I SHOULDN'T HAVE COME ALONE!
MAYBE I SHOULD LEAVE RIGHT NOW!
MAYBE, I...

CONTINUED

FILL IN THIS HANDY COUPON AND MAIL IT IN TODAY!!

FOR **EACH TITLE CHECKED** BELOW, I HAVE ENCLOSED **$5.00!** I WILL RECEIVE THE NEXT **FIVE ISSUES** OF EACH SUBSCRIPTION I HAVE ORDERED! I **SAVE $2.50** OFF THE NEWSSTAND PRICE OF FIVE ISSUES! THAT'S A SAVINGS OF **50¢** PER COPY WHEN SUBSCRIBING!

TO:

ARCHIE'S SPECIAL DIGEST SUBSCRIPTION OFFER
c/o ARCHIE COMIC PUB., INC.
325 FAYETTE AVENUE
MAMARONECK, NY 10543

-NO FOREIGN ORDERS ACCEPTED-

- ☐ ARCHIE COMICS DIGEST
- ☐ LAUGH COMICS DIGEST
- ☐ LITTLE ARCHIE COMICS DIGEST
- ☐ JUGHEAD JONES COMICS DIGEST
- ☐ THE NEW ARCHIES DIGEST
- ☐ ARCHIE'S STORY & GAME COMICS DIGEST
- ☐ ARCHIE ANDREWS WHERE ARE YOU DIGEST
- ☐ BETTY AND VERONICA COMICS DIGEST
- ☐ JUGHEAD WITH ARCHIE COMICS DIGEST

TOTAL NUMBER OF SUBSCRIPTIONS CHECKED: _____

OFFER EXPIRES DECEMBER 31,1989

NAME _____ AGE _____ ☐ BOY ☐ GIRL
(PLEASE PRINT) FIRST LAST

ADDRESS _____

CITY _____ STATE & ZIP _____

TOTAL AMOUNT ENCLOSED: $ _____

PLEASE NOTE: ALL CANADIAN ORDERS MUST BE PAYABLE IN U.S. CURRENCY, OR BY INTERNATIONAL MONEY ORDER. PLEASE ALLOW 6 TO 10 WEEKS FOR DELIVERY.

:GASP: SOMEBODY'S COMING!

TIE 'ER UP GOOD, KID!
RIGHT, C.T.!

MISS LEE? MISS ANNABEL LEE?!
Y-YE-YES! YOU HAVE INFORMATION ON THE GORDONS?

'FRAID NOT, SUGAR! Y'SEE THERE'S BEEN AN UNFORTUNATE ACCIDENT!

YOURS!
SNIK-KLICK!

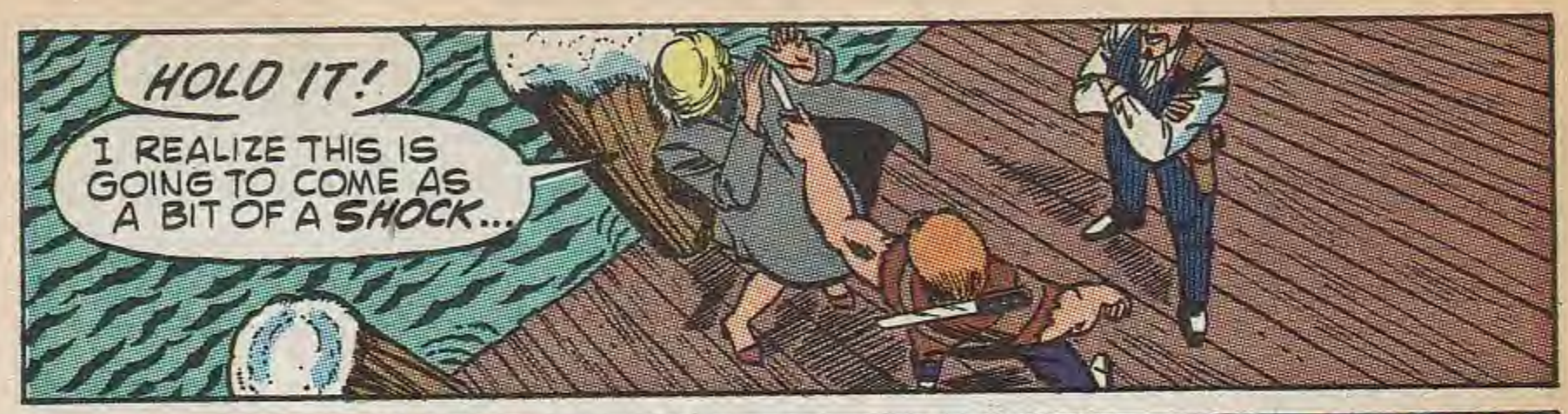
HOLD IT!
I REALIZE THIS IS GOING TO COME AS A BIT OF A SHOCK...

... BUT I'VE GOT A GREEN BELT IN KARATE!
SOK

THEY'RE STUNNED! ONLY HAVE SECONDS!
DUMB MOVE, THESE HEELS!
GOT TO GET AWAY...

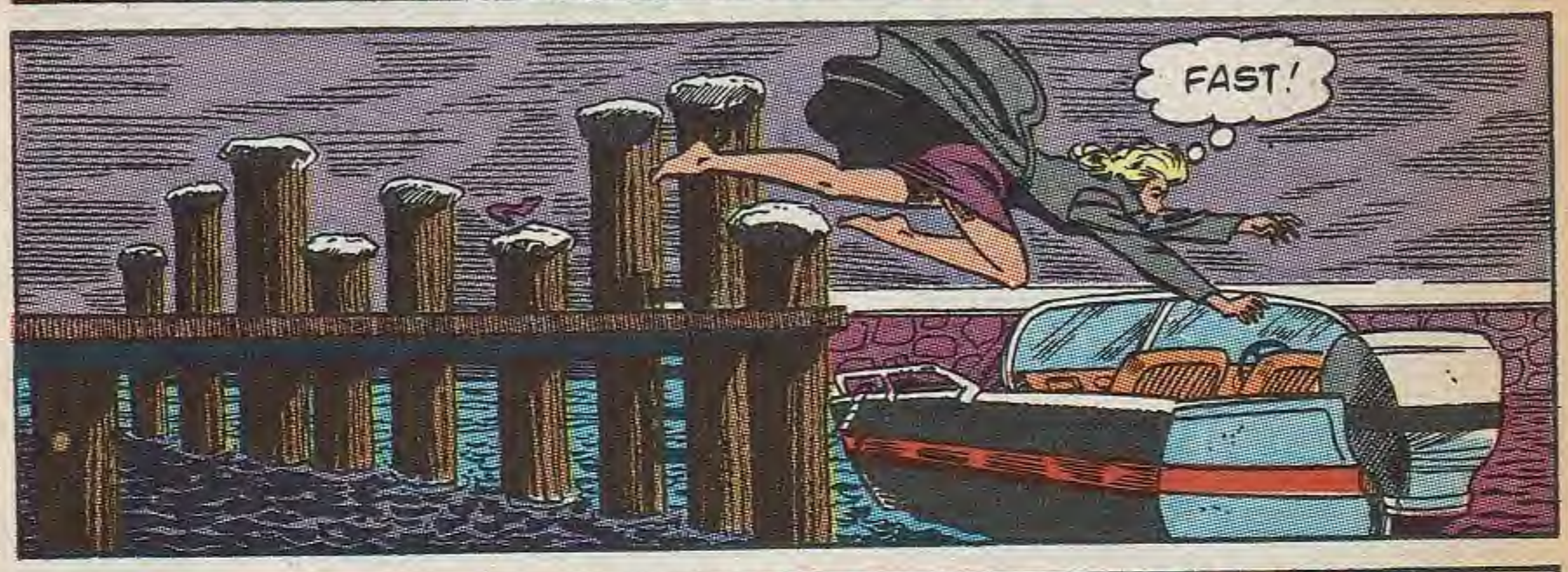
FAST!

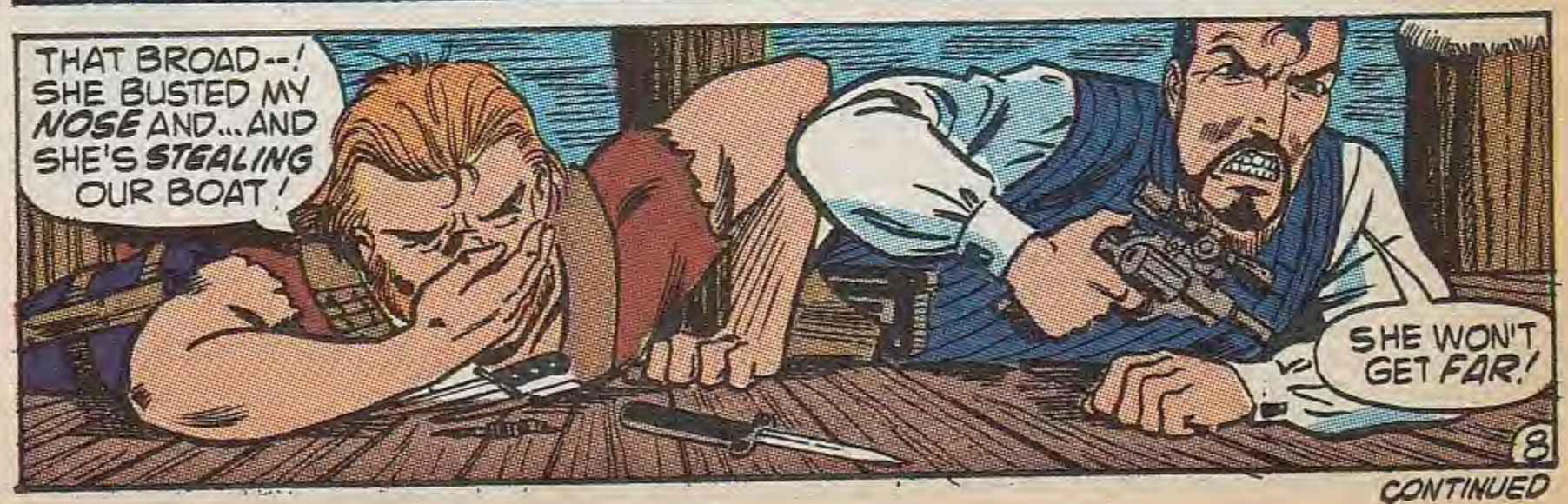
THAT BROAD--! SHE BUSTED MY NOSE AND... AND SHE'S STEALING OUR BOAT!
SHE WON'T GET FAR!

CONTINUED

DISCOUNT 32 PAGE COMIC SUBSCRIPTIONS!

GET A FIVE-ISSUE SUBSCRIPTION FOR ONLY $3.00! SAVE $1.75 ON EVERY SUBSCRIPTION YOU ORDER! YOU'LL RECEIVE THE NEXT FIVE ISSUES AS THEY'RE PUBLISHED!

ENCLOSE $3.00 FOR EACH SUBSCRIPTION CHECKED ON THE RIGHT AND MAIL IT TO:
DISCOUNT SUBSCRIPTION OFFER
c/o ARCHIE COMIC PUB., INC.
325 FAYETTE AVENUE
MAMARONECK, NY 10543
-NO FOREIGN ORDERS ACCEPTED-

OFFER EXPIRES DECEMBER 31,1989

CHECK THE SUBSCRIPTIONS YOU WANT BELOW!

	EVERYTHING'S ARCHIE	$3.00
	JUGHEAD	$3.00
	ARCHIE	$3.00
	BETTY AND VERONICA	$3.00
	PALS 'N' GALS	$3.00
	BETTY'S DIARY	$3.00
	LIFE WITH ARCHIE	$3.00
	BETTY AND ME	$3.00
	LAUGH	$3.00
	THE NEW ARCHIES	$3.00
	ARCHIE 3000	$3.00
	VERONICA	$3.00
TOTAL AMOUNT ENCLOSED:		$____

NAME _____ AGE ____ ☐ BOY ☐ GIRL
(PLEASE PRINT) FIRST LAST

ADDRESS _____

CITY & STATE _____ ZIP _____

PLEASE NOTE: ALL CANADIAN ORDERS MUST BE PAYABLE IN U.S. CURRENCY, OR BY INTERNATIONAL MONEY ORDER. PLEASE ALLOW 6 TO 10 WEEKS DELIVERY.

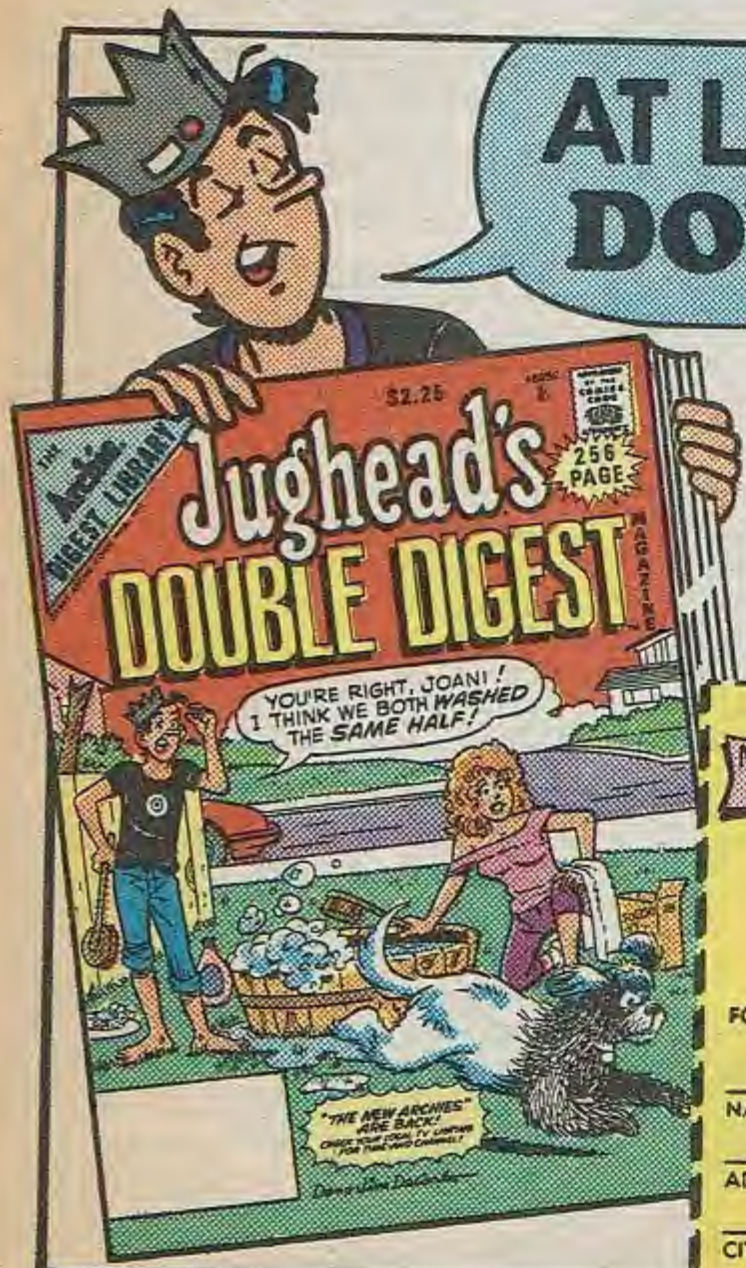

AT LAST, MY OWN DOUBLE DIGEST!

SPECIAL STARTER SUBSCRIPTION!
SUBSCRIBE TO THE NEW 256 PAGE JUGHEAD'S DOUBLE DIGEST AND RECEIVE FOUR ISSUES FOR ONLY $6.00!
YOU SAVE $3.00 OFF THE NEWSSTAND PRICE!
YOU'LL RECEIVE A NEW ISSUE EVERY THREE MONTHS!

MAIL TO:
JUGHEAD'S DOUBLE DIGEST SUBSCRIPTION OFFER
c/o ARCHIE COMIC PUBLICATIONS INC.
325 FAYETTE AVE.
MAMARONECK, N.Y. 10543

ARCHIE PAYS THE POSTAGE

ENCLOSED FIND **$6.00** FOR MY **256 PAGE JUGHEAD'S DOUBLE DIGEST MAGAZINE** SUBSCRIPTION! I WILL RECEIVE THE NEXT **FOUR ISSUES** FOR $6.00 AND **SAVE $3.00** OFF THE NEWSSTAND PRICE!

FOREIGN ORDERS NOT ACCEPTED

OFFER EXPIRES JAN. 31, 1990

NAME (PLEASE PRINT) FIRST LAST AGE ____ Boy ☐ Girl ☐

ADDRESS

CITY STATE ZIP

PLEASE NOTE: ALL CANADIAN ORDERS MUST BE PAYABLE IN U.S. CURRENCY, OR BY INTERNATIONAL MONEY ORDER. PLEASE ALLOW 6 TO 12 WEEKS DELIVERY.

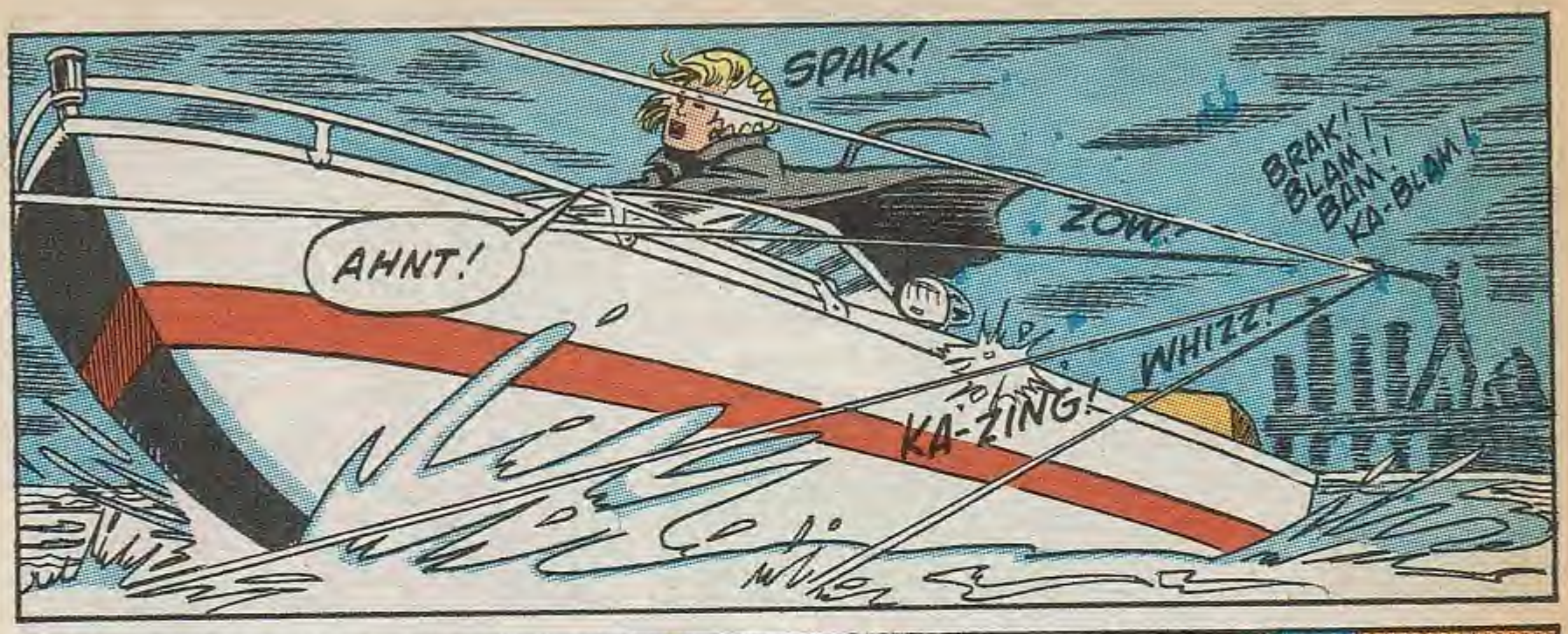
SPAK!
AHNT!
ZOW!
BRAK! BLAM! BAM! KA-BLAM!
WHIZZ!
KA-ZING!

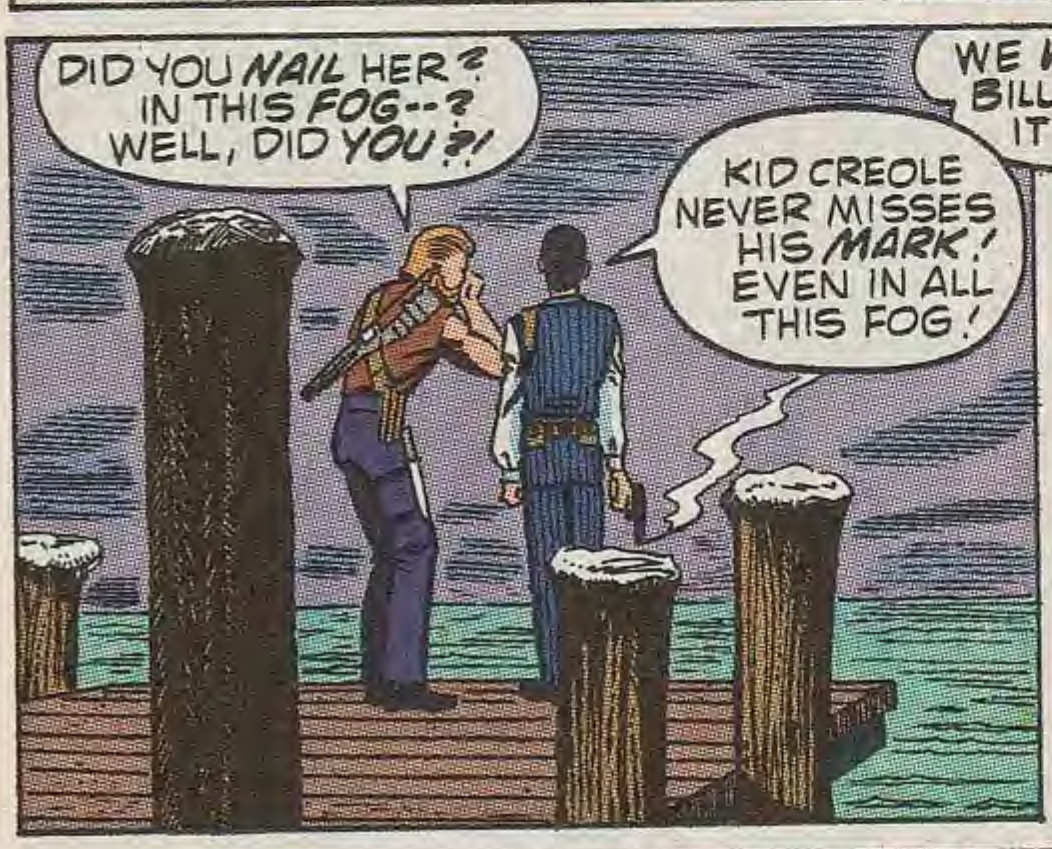
DID YOU NAIL HER? IN THIS FOG--? WELL, DID YOU?!
KID CREOLE NEVER MISSES HIS MARK! EVEN IN ALL THIS FOG!

WE WHACKED BAYOU BILLY, TOO...NOT THAT IT EVER DID MUCH GOOD!
UNTIL WE'RE DEAD CERTAIN, WE'VE GOTTA TELL THE ROCK SHE'S STILL ALIVE!

SOMETIME AFTERWARDS...
LOST... SOMEWHERE IN THE SWAMP!
GOT TO GET HELP...
...BEFORE I...
...PASS OUT!

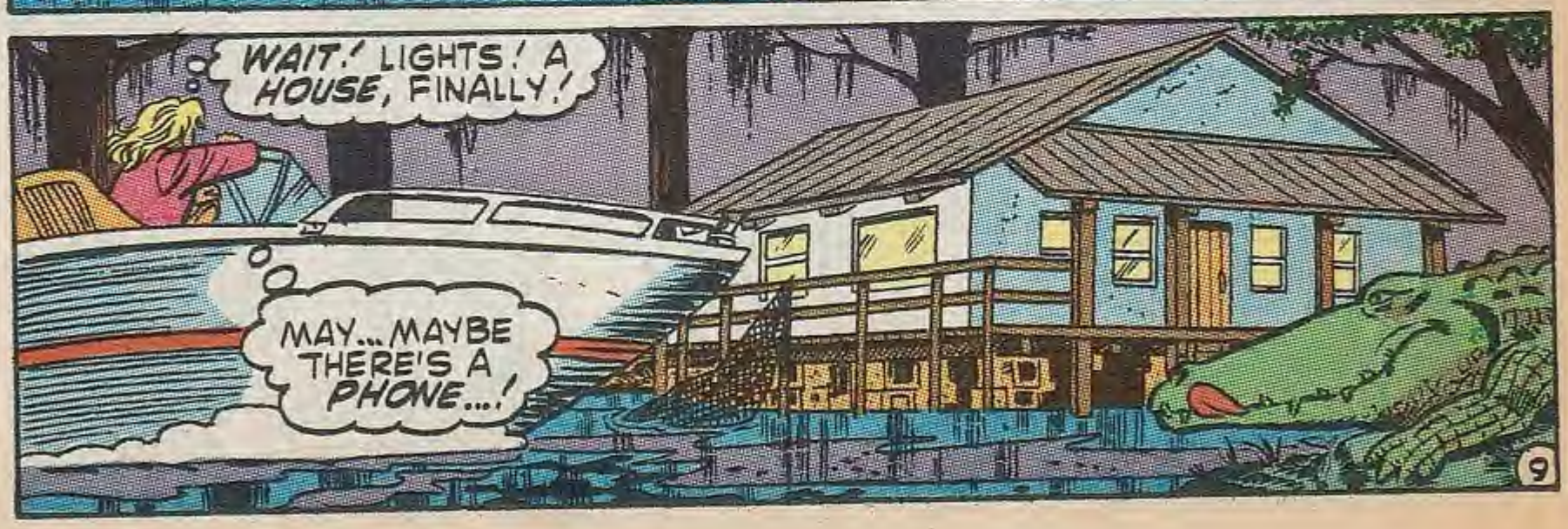
WAIT! LIGHTS! A HOUSE, FINALLY!
MAY...MAYBE THERE'S A PHONE...!

SOMEBODY...
ANYBODY!
PLEASE BE HOME!

HELP ME BEFORE I...
...DIE!
RAP!
RAP!

YOU?
YOU!

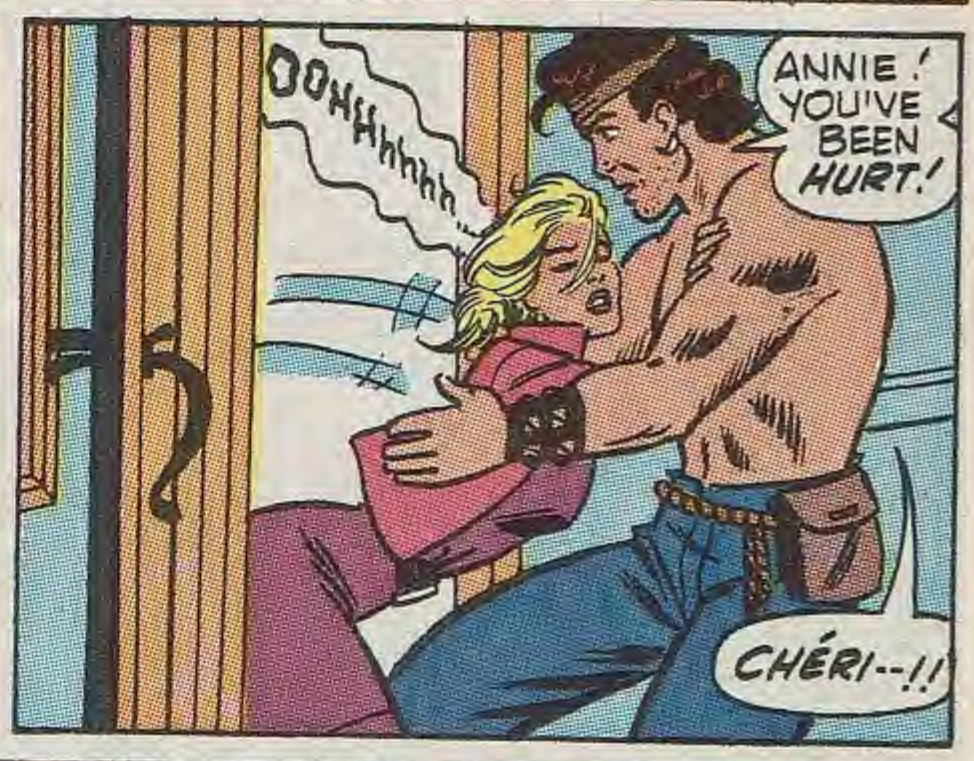
OOHHhhhh...
ANNIE! YOU'VE BEEN HURT!
CHÉRI--!!

CONCURRENTLY, IN THE WATERFRONT OFFICE OF RACKETEER ROCK GORDON...
SHE'S A KARATE EXPERT, ROCK! BEAT THE LIVIN' DAYLIGHTS OUTTA US!
THAT'S RIGHT, SIR! AN EXPERT, SHE WAS! SAID SO!
SHADDAP!
SOME HITMEN--! LET HER ESCAPE! DAD'LL HAVE A FIT WHEN HE FINDS OUT!

NEXT MORNING IN THE ST. CHARLES MANSION OF "BIG DADDY" GORDON...
YOU DID WHAT...?
GOING AFTER THE GIRL ON YOUR OWN WAS STUPID, ROCK!

BUT, DAD! SHE WAS TALKING GRAND JURY IN COURT! WHAT IF HURRICANE HANK FINGERS US?
HANK'S TOO SMART TO TALK! I'LL HAVE HIM OUT ON APPEAL!
AND CONSIDERING I OWN DOZENS OF LAWYERS, POLICE AND JUDGES, THE LEE SKIRT WAS NEVER A PROBLEM...
...UNTIL NOW!

FATHER, IF I MAY INTERJECT...

ROCCO! MY INTELLIGENT STEPSON!
THE ONLY GOOD THING FROM MY SECOND MARRIAGE!
GO ON, CONTINUE...!

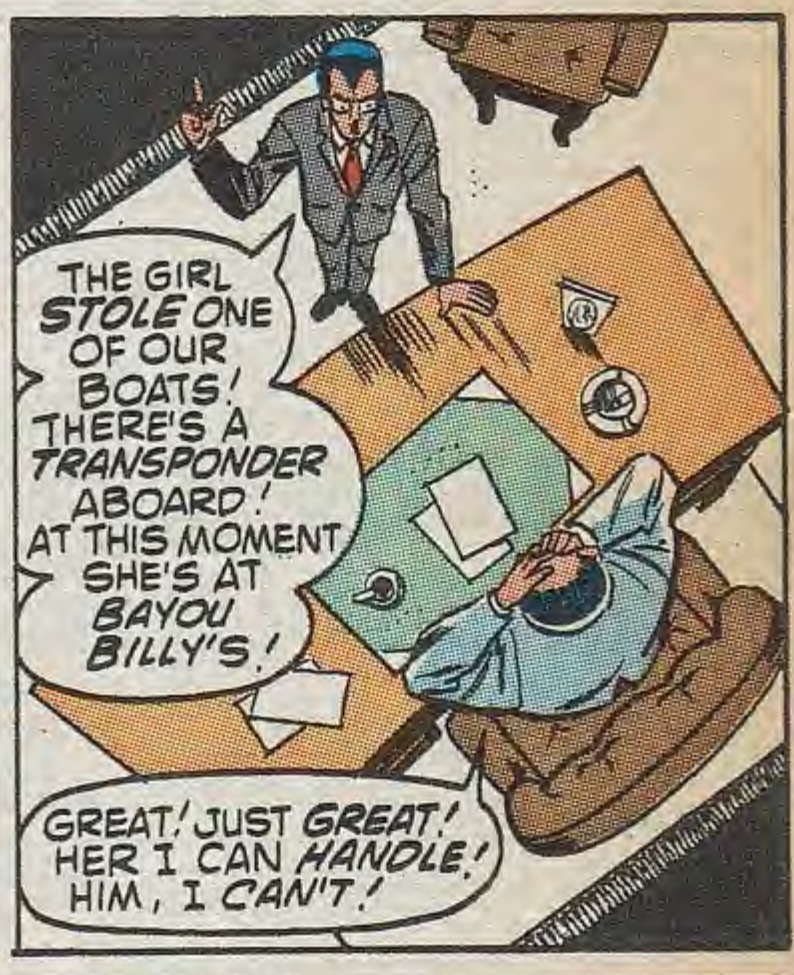
THE GIRL STOLE ONE OF OUR BOATS! THERE'S A TRANSPONDER ABOARD! AT THIS MOMENT SHE'S AT BAYOU BILLY'S!
GREAT! JUST GREAT! HER I CAN HANDLE! HIM, I CAN'T!

WHAT'S THE BIG DEAL? WASTE 'EM BOTH!!
THE BIG DEAL IS SURESHOT, TRACKER AND BROADSIDE! I DON'T WANT THOSE BOUNTY HUNTERS COMING AFTER ME, EITHER!

EXCEPT MY SOURCES INFORM ME BILLY'S SUMMONED HIS THREE PARTNERS TO HIS PLACE!

WHICH MEANS WE CAN GET THEM ALL IN ONE STROKE!

GORDON ARMAMENTS EMPLOYS A PRIVATE ARMY! IT'S ABOUT TIME OUR MERCENARIES EARNED THEIR PAY...!
WE'LL HIT THEM WITH OUR FIRE SUPPORT TEAM! NOTHING CAN STAND UP TO OUR F.I.S.T.!

MY HITMEN, TOO!
THEY'LL WANT A PIECE OF THIS!

THEY'RE IN! IT'LL TAKE A WHILE BEFORE HIS THREE BUDDIES CAN JOIN HIM!
PUT OUT THE WORD! WE ATTACK TONIGHT...!

EVENTUALLY, IN A F.I.S.T. BARRACKS AT AN OLD PLANTATION...
GET READY TO MOVE OUT! WE'RE GOING AFTER BAYOU BILLY!

BURN TO BOOM
'BOUT TIME SOMEBODY TOOK OUT THAT NO GOOD MANHUNTER!

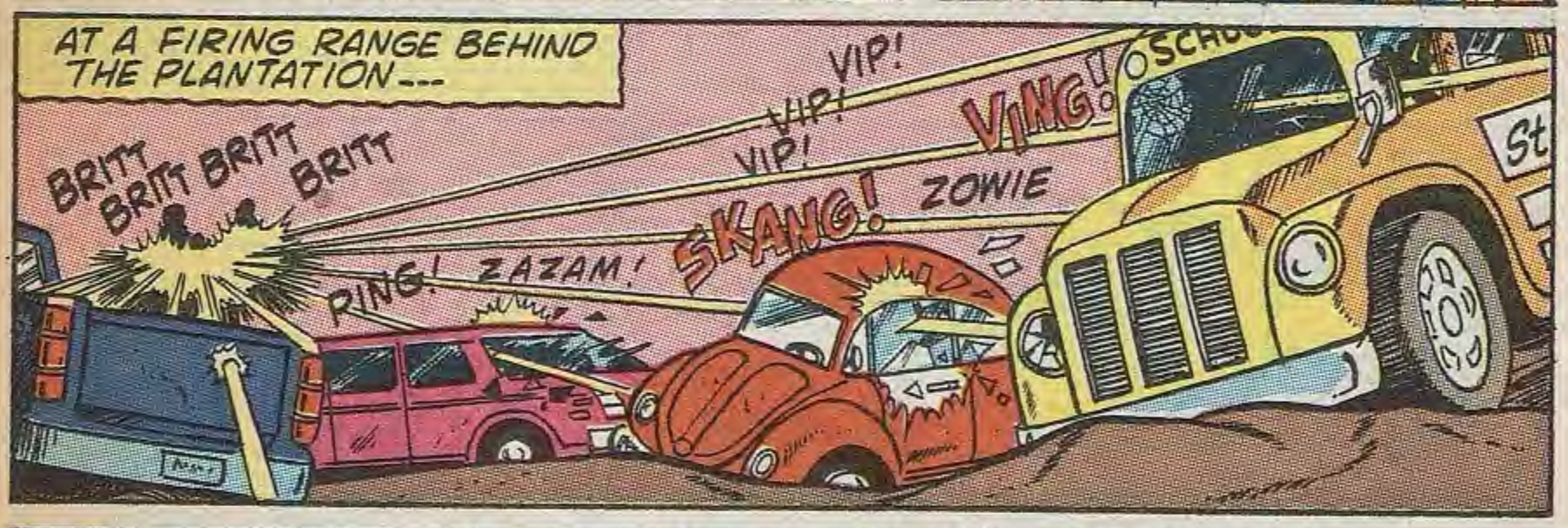
AT A FIRING RANGE BEHIND THE PLANTATION---
BRITT BRITT BRITT BRITT
RING! ZAZAM!
SKANG! ZOWIE
VIP! VIP! VIP!
VING!

HAH! VHERE ELSE CAN A ROGUE KGB AGENT DEFECT... AND BECOME PAID HIGHLY KILLER?
VAT A COUNTRY!
NOT BAD, KALISHNIKOV! BUT WATCH THIS!!

MY MONKEY'S UNCLE!
SVOOOOSH!
KER-CHOOOOOM!
YOU BLEW IT UP VITH VON BLAST!

VROOOSH! WHOOSH!
BLA-BOOM!
KA-BOOM!
SWOOOSH! BA-BOOM!
SWOOOSH!
DROOM! DROOOM!

HOLY--! IT'S WILD BILL YONDER-- IN A NEW GORDON ARMAMENTS ATTACK CHOPPER!
I VONDER VAT HE VANTS!

LOOK SHARP, AMIGOS! COME NIGHTFALL, WE'RE GUNNING FOR BAYOU BILLY!
HOW GREATLY MARVELOUS! I LOVE STINK OF BATTLE!
THAT'S STING, YOU DUMB COMMIE!

ELSEWHERE...
DRINK THIS!
IT'S AN HERBAL BROTH, FOR STRENGTH!
IT LOOKS LIKE DISHWATER!
TASTES LIKE DISHWATER, TOO!

FEELING BETTER?
I ALWAYS FEEL LIKE A MILLION AFTER BEING SHOT!
IT'S ONLY A FLESH WOUND!
IT HAD TO BE GORDON'S MEN! ONLY THEY--! OH, MY!

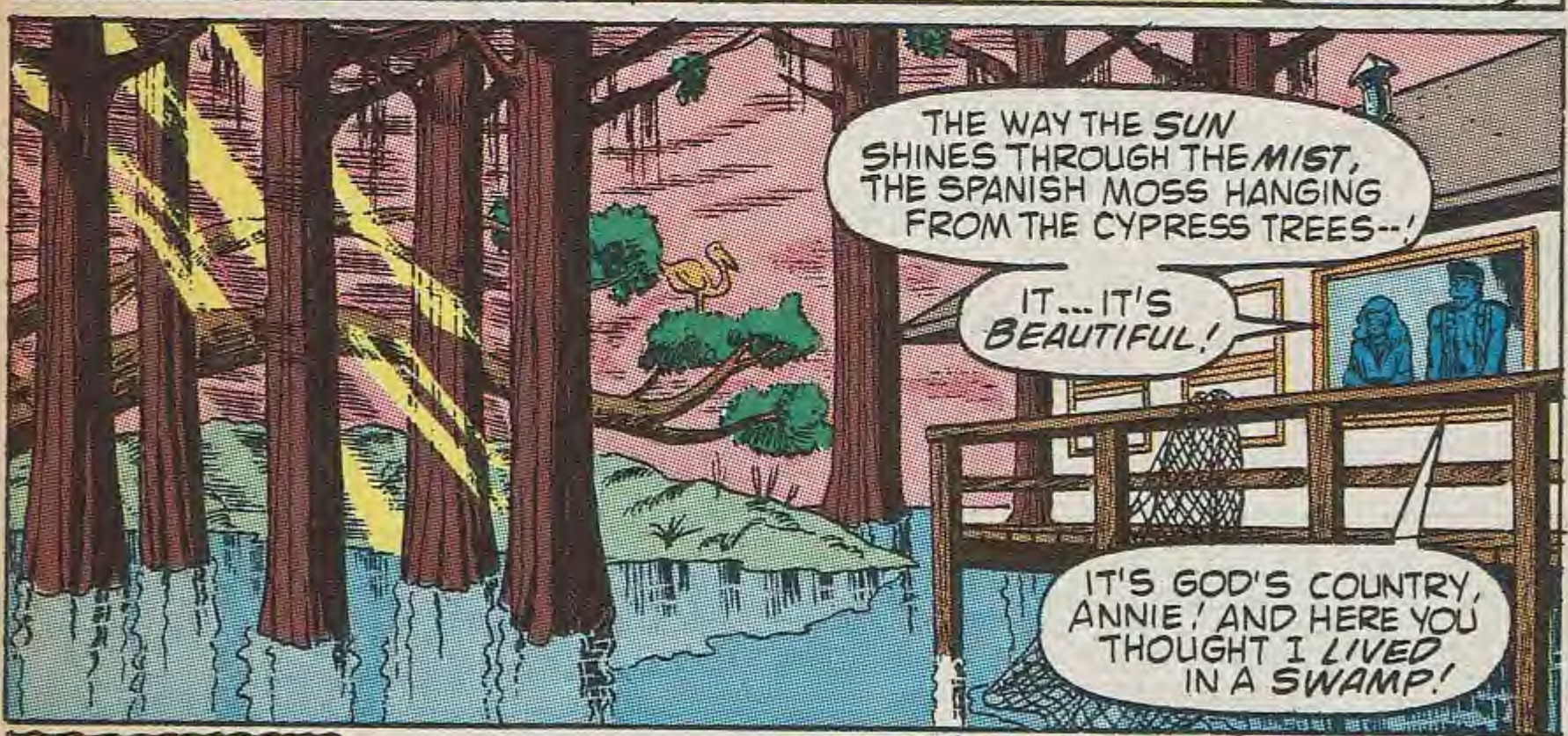
THE WAY THE SUN SHINES THROUGH THE MIST, THE SPANISH MOSS HANGING FROM THE CYPRESS TREES--!
IT... IT'S BEAUTIFUL!
IT'S GOD'S COUNTRY, ANNIE! AND HERE YOU THOUGHT I LIVED IN A SWAMP!

MEANWHILE IN THAT VERY SAME SWAMP...
WHAT'S THIS? THE TRAP'S BEEN SPRUNG!
SOMETHING MADE OFF WITH TH' PELT!
MUST BE A HUNGRY OL' GATOR LURKIN' HERE-ABOUTS, SO I'D BETTER...
ACK!

BLOOP!
BLURP!
BLOOP-BLOOP!

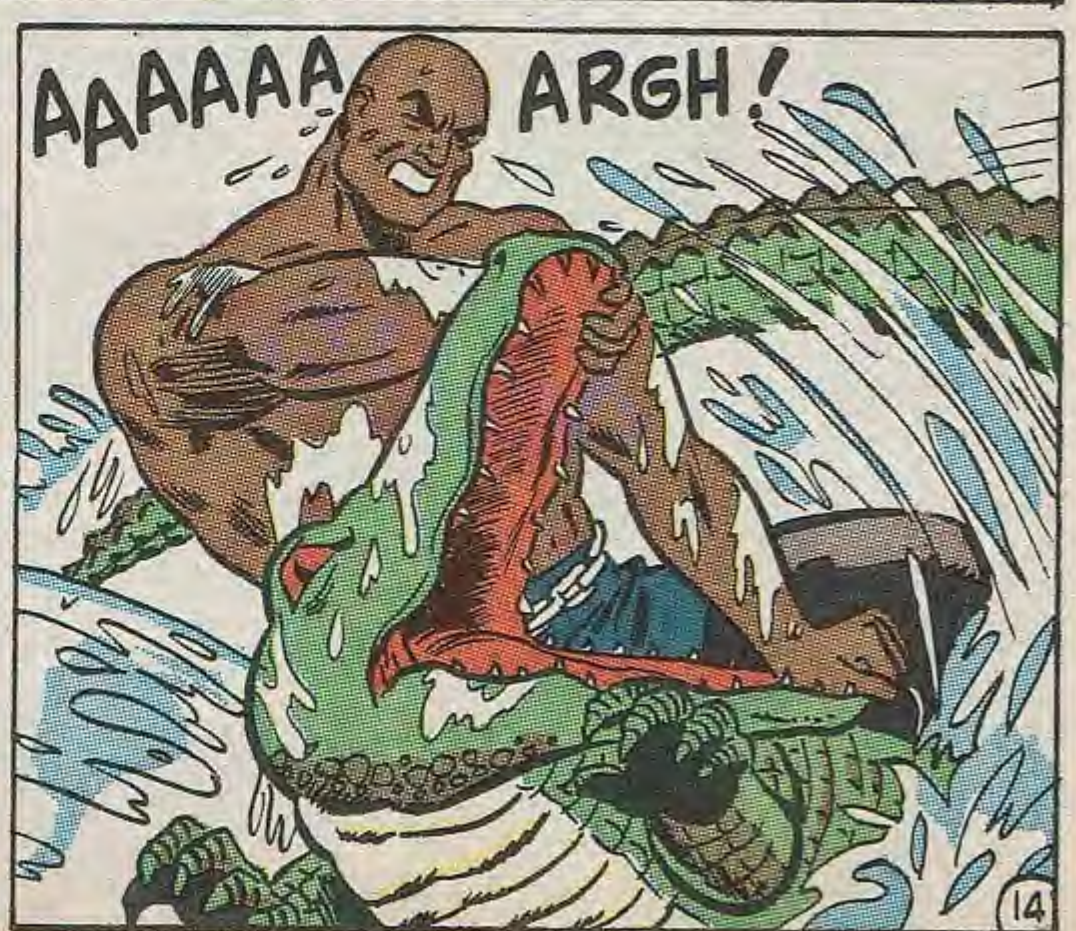
AAAAAA
ARGH!

KEE-RUNCH!

NOT BAD, BROADSIDE! I THINK YOU ACTUALLY ENJOYED THAT LITTLE WORKOUT!
YOU COULD'VE PUT AN ARROW IN THAT CRITTER ANYTIME YOU WANTED!
SURESHOT!

WHAT? AND SPOIL MY BET WITH TRACKER?
...I HAD MONEY RIDING ON THE 'GATOR!

WHAT BRINGS YOU HERE, ANYWAY? PROBABLY TROUBLE!
TRACKER GOT A CALL ON THE SHORTWAVE! BILLY WANTS US FOR A POW-POW!

YUP! SEEMS WE'VE GOTTA PUT OUT THE WELCOME MAT FOR GORDON'S GOONS!
LIKE I SAID, TROUBLE! I CAN HARDLY WAIT!

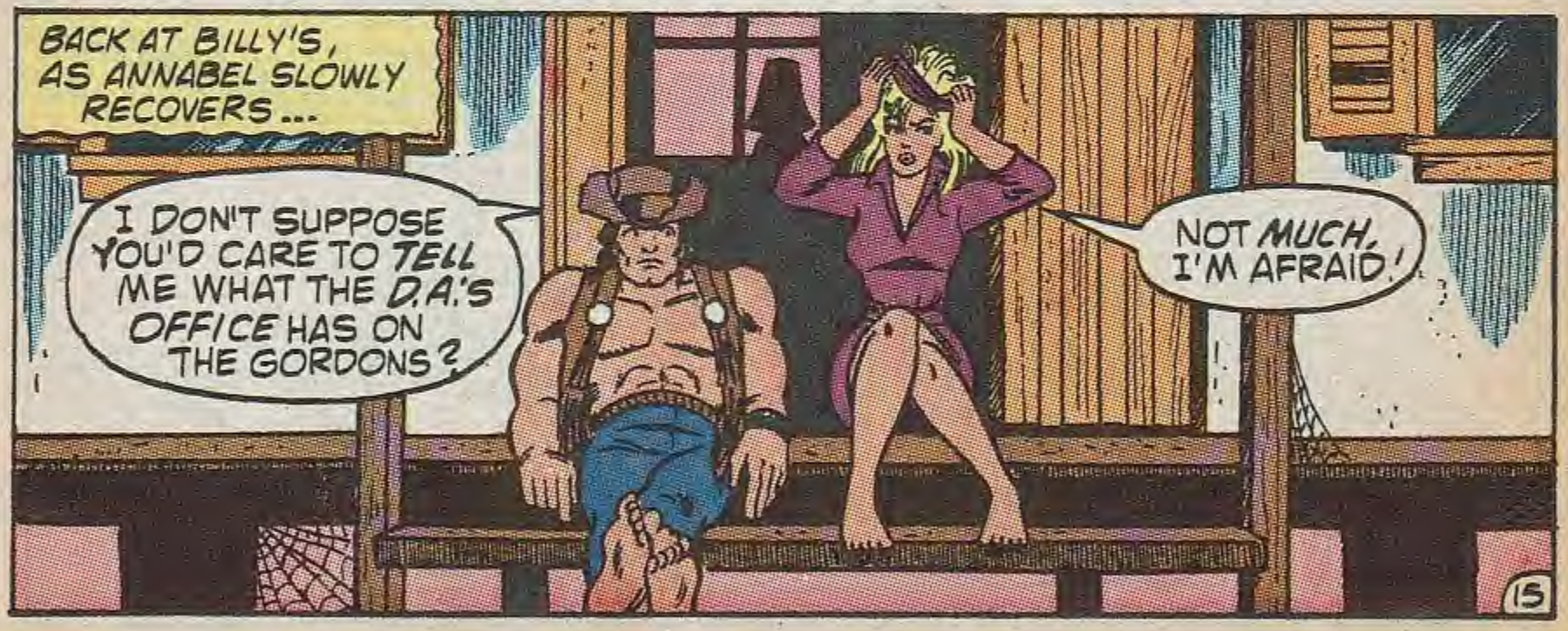
BACK AT BILLY'S, AS ANNABEL SLOWLY RECOVERS...
I DON'T SUPPOSE YOU'D CARE TO TELL ME WHAT THE D.A.'S OFFICE HAS ON THE GORDONS?
NOT MUCH, I'M AFRAID!

THERE'S "BIG DADDY" GORDON, CRIME BOSS OF NEW ORLEANS! HE OWNS A MUNITIONS FIRM! ALSO SELLS WEAPONS TO TERRORISTS!

THEN THERE'S ROCCO GORDON, HIS STEPSON! HE BRIBES WHOEVER HE CAN TO BUY THE ARMS AND WEAPONS SYSTEMS THEY PRODUCE!

AND FINALLY, THERE IS ROCK GORDON! HE'S INTO GAMBLING, VICE, LOAN SHARKING... YOU NAME IT!

DO YOU THINK THEY'RE STILL AFTER ME, BILLY?
DEFINITELY, CHÉRI! I FOUND THIS BUGGING DEVICE IN YOUR BOAT! AND I KNOW ROCCO LISTENS IN ON MY SHORTWAVE!

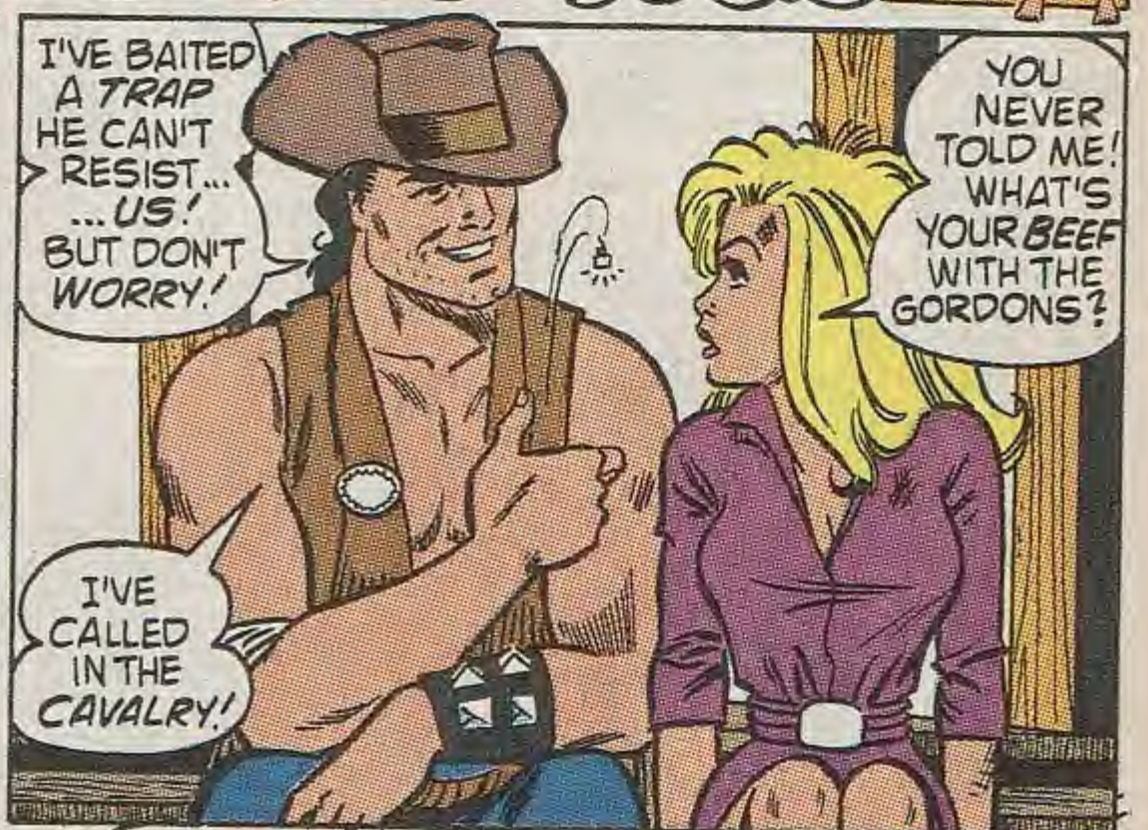
I'VE BAITED A TRAP HE CAN'T RESIST... ...US! BUT DON'T WORRY!
YOU NEVER TOLD ME! WHAT'S YOUR BEEF WITH THE GORDONS?
I'VE CALLED IN THE CAVALRY!

"IT'S A LONG STORY! I ONCE ENLISTED IN THE RANGERS WITH THREE BUDDIES OF MINE!"
WE'RE SURROUNDED!
POKKA-POKKA
POKKA!
LET 'EM HAVE IT!
RAT-A RATTA TAT TAT!
BA-BOOM!

"WE WERE EVENTUALLY ASSIGNED TO DELTA FORCE, WENT ON ALL TYPES OF SECRET MISSIONS!"
HIT THOSE LIBYAN SAM SITES -- BEFORE OUR JET JOCKIES GET HERE....!!

"BUT WE WERE ALWAYS SHORT ON SUPPLIES... AMMO, RATIONS, SPARE PARTS, THINGS LIKE THAT!"
COVER ME! I'M OUT OF AMMO!
KLICK KLICK
CK!
ME, TOO!

"I FOUND OUT WHY! SUPPLY SGT. ROCK GORDON WAS SELLING THE STUFF TO THE BLACK MARKET!"

"I PRESSED CHARGES... ROCK DID TIME IN THE STOCKADE AND DREW A DISHONORABLE DISCHARGE!"

IF YOU TWO HAVE SUCH A GRUDGE, WHY SETTLE HERE AFTER LEAVING THE SERVICE?
THERE'S MORE TO THE STORY AND...AH! THE CAVALRY!
MEET BROADSIDE, SURESHOT AND TRACKER!
HOWDY, MA'AM!
A REAL PLEASURE, SUGAR!
YUP!

KNOWING THE GORDONS, WE CAN EXPECT A VISIT FROM THEIR F.I.S.T.!
I NEED YOUR TRAPS AND SNARES, BIG FELLA... AROUND THE HOUSE AND MAIN ROADS!

COVER THEM THE BEST YOU CAN! I'LL GUARD MISS LEE HERE!
SAME OLD BILLY! HE GETS ALL THE CHERS--WHILE WE GET THE DIRTY END OF THE STICK!

THIS IS INSANE! CAN'T YOU CONTACT THE AUTHORITIES?
'SIDES, WE OWE 'EM PLENTY!
YUP!
THE GORDONS, THEY OWN A FEW BAD COPS!
THIS IS HOW WE GET OUR LICKS, DARLIN'!

DUSK...
BAYOU BILLY IS DEAD MEAT! I CAN'T WAIT TO...
HEY! WE JUST SNAGGED A VINE!

SO?
I DUNNO! FELT KINDA FUNNY, IS ALL!

SKRA-
PRAMM!
GAAA!

TEAM TWO TO TEAM ONE!
COME IN TEAM ONE! OVER!

TEAM ONE...?!!
IT'S ALMOST LIKE THEY DISAPPEARED OFF THE FACE OF THE...

YAAAARGH!

AND AT A LANDING ZONE, IN A NEARBY CLEARING...
ADIOS, AMIGOS! I'LL COVER YOU WITH AIR SUPPORT!
AIR SUPPORT, MY EAR! AFTER I SHOVE A ROCKET UP BILLY'S NOSTRIL, ALL WE'LL NEED'S A GARBAGE BAG!
DA, VILD BILL! IS TRUE!
DITTO!

I FEEL A MITE SORRY FOR BAYOU BILLY!
HE DOESN'T STAND A CHANCE AGAINST OUR HIGH-TECH WEAPONRY!

I MEAN WHAT CAN HE AND HIS BUDDIES DO?
SHOOT ME DOWN WITH A BOW AND ARROW?!
HISSSS

HISSSSS
TWANG!

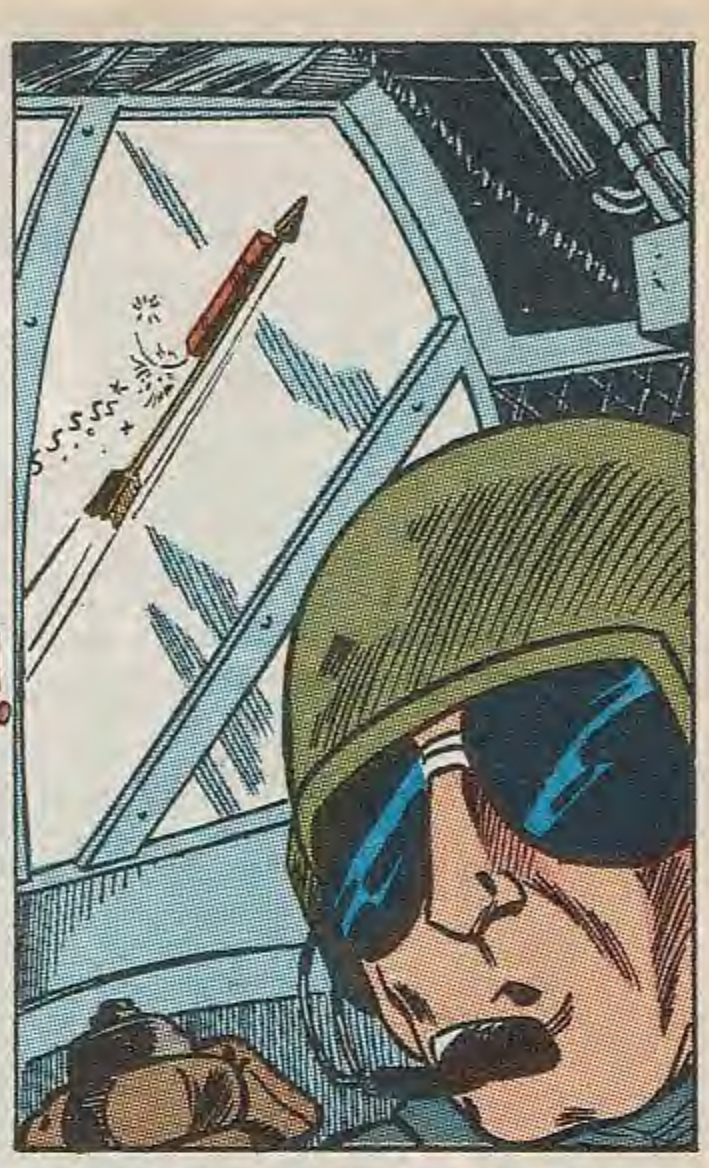

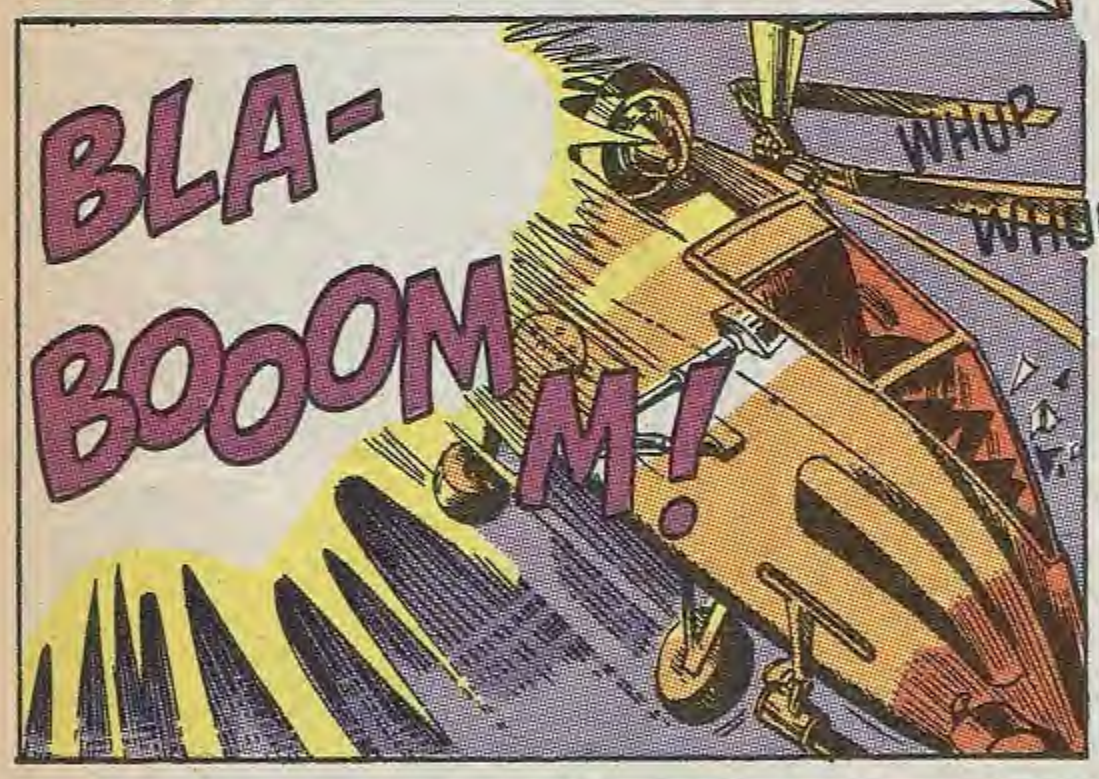
BLA-BOOOM!
WHUP-
WHUP-

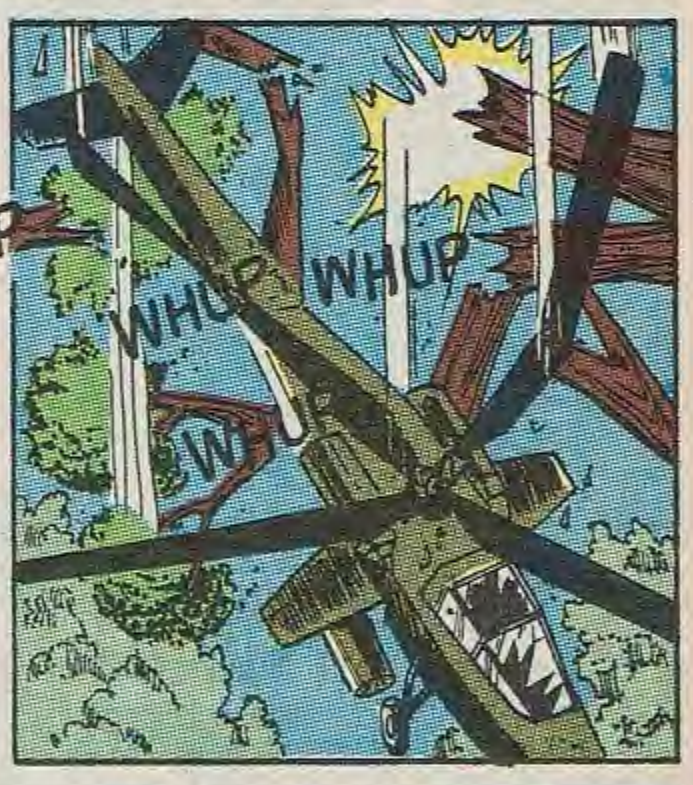
WHUP
WHUP
WHUP

SPLASHH!

I GIVE- I GIVE!
RIGHT ANSWER, FLY BOY!

GO TO THE HEAD OF THE CLASS!

CONTINUED

DOUBLE YOUR FUN!

SUBSCRIBE TO EITHER ARCHIE'S 256 PAGE DOUBLE DIGEST OR BETTY AND VERONICA'S 256 PAGE DOUBLE DIGEST AND RECEIVE A NEW ISSUE EVERY TWO MONTHS! SIX ISSUES FOR ONLY $10! YOU SAVE $3.50 ON EACH SUBSCRIPTION!

WE PAY THE POSTAGE!

...OR SUBSCRIBE TO BOTH AND SAVE A BIG $7.00

BOTH ARE A GIANT 256 PAGES EACH!

MAIL TO:

SPECIAL DOUBLE DIGEST SUBSCRIPTION OFFER
c/o ARCHIE COMIC PUB., INC.
325 FAYETTE AVENUE
MAMARONECK, NY 10543

-NO FOREIGN ORDERS ACCEPTED-

OFFER EXPIRES JANUARY 31, 1990

ENCLOSED FIND $10.00 FOR EACH DOUBLE DIGEST SUBSCRIPTION CHECKED BELOW.

- ☐ **ARCHIE'S DOUBLE DIGEST:** $10.00 *(I SAVE $3.50!)*
- ☐ **BETTY & VERONICA'S DOUBLE DIGEST:** $10.00 *(I SAVE $3.50!)*
- ☐ ENCLOSED IS $20.00 FOR BOTH **ARCHIE'S DOUBLE DIGEST** AND **BETTY & VERONICA'S DOUBLE DIGEST:** *(I SAVE A TOTAL OF $7.00!)*

NAME:_____ AGE:_____ BOY ☐ GIRL ☐
(PLEASE PRINT) FIRST LAST

ADDRESS:_____

CITY:_____ STATE & ZIP:_____

PLEASE NOTE: ALL CANADIAN ORDERS MUST BE PAYABLE IN U.S. CURRENCY, OR BY INTERNATIONAL MONEY ORDER. PLEASE ALLOW 6 TO 10 WEEKS DELIVERY.

3 ISSUES FOR $2.00

SAVE 85¢ OFF THE NEWSSTAND PRICE!
AND NEVER MISS ANOTHER ISSUE!
YOU'LL SAVE MONEY and HAVE THESE COMICS SENT RIGHT TO YOUR HOME!

SINGLE ISSUES 75¢ EACH

CHECKLIST

- ☐ Archie #371
- ☐ Betty & Veronica #24
- ☐ Archie's Pals 'n' Gals #210
- ☐ The New Archies #18
- ☐ Betty's Diary #29
- ☐ Betty & Me #179
- ☐ Laugh #17
- ☐ Everything's Archie #145
- ☐ Jughead #14
- ☐ Katy Keene #32
- ☐ Veronica in Hollywood #4
- ☐ Archie 3000 #4
- ☐ Archie & Me #603
- ☐ Archie at Riverdale High #604

MAIL TO: **ARCHIE'S CHECKLIST**
c/o ARCHIE COMIC PUBLICATIONS INC.
325 FAYETTE AVENUE
MAMARONECK, N.Y. 10543

POSTAGE AND HANDLING PAID

NO FOREIGN ORDERS ACCEPTED! OFFER EXPIRES JULY 31,1989

NAME (PLEASE PRINT) FIPST LAST AGE_____ BOY ☐ GIRL ☐

ADDRESS

CITY STATE ZIP

TOTAL AMOUNT ENCLOSED $_____

PLEASE NOTE: *All Canadian titles add 10¢ per title for postage and handling. Payment must be made in U.S. Currency or by international money order. Please allow 6 to 10 weeks for delivery.*

MEANTIME, ON A BACKWOODS TRAIL...
WE'RE SUPPOSED T' HOOF IT IN-- TAKE 'EM BY SURPRISE!
CORK IT, SPIT FOR BRAINS! THEY KIN HEAR YEW YAPPIN' A MILE 'WAY!
SHH! HEARD SOME-THIN'!
SO'D I!

UH-OH! SOME SURPRISE!

WOK!
WAP!
SOK!
PHUDD
KRACK!
BAP!
KRUNCH!
WACK!

AT LEAST YOU MANAGED TO NET ONE OF THEM, BROADSIDE!
'EY! YOU'RE HALF CHOCTAW INDIAN! YOU CAN SEE IN THE DARK! I CAN'T!

CONCURRENTLY, ON ANOTHER PATH...
WATCH YOUR STEP! BROADSIDE'S A TRAP-PER! HE'S EXPERT AT RIGGING BOOBY...

TRAPS!!!
EEE-YOW!
ESHOOM!
TNT

ERRRRNH!
YIIIIEEEE!!

HURRY! GET ME DOWN!
QUICK! GET ME UP!

I AIN'T GOT THE TIME TO PLAY FOOTSIE WITH YOU GUYS!
BAYOU BILLY THINKS HE'S SOME KINDA LEGEND....!

LEGENDS CAN DIE! THEY ONLY DIE HARDER!
OR MY NAME AIN'T MR. TNT!

CONTINUED

ARCHIE ADVENTURE SERIES PRESENTS THE ALL NEW THRILL-PACKED ISSUE OF BAYOU BILLY NO. 2! ON SALE SEPTEMBER 1989! DON'T DARE MISS IT!

SIMULTANEOUSLY, CUT THROAT, KID CREOLE AND LIGHTNING ROD DOCK AT BILLY'S...
IT'S SO QUIET! WHAT MAKES YOU THINK HE'S IN THERE?
BILLY WON'T RUN! HE'S IN THERE, ALL RIGHT!
THIS IS GONNA BE LIKE CORNERIN' A BADGER IN HIS HOLE!

VOICES! I HEAR THEM BEFORE ANNABEL! I MAKE HER HIDE, NO ARGUMENTS!
THEY'RE RIGHT OUTSIDE! GET IN THE SECRET PANEL! AND DON'T MAKE A PEEP!
SECRET PANEL?
NOW I'VE SEEN EVERY-THING!

IT'S CHILD'S PLAY TO ELUDE 'EM!
HE'S HERE SOMEWHERE! FAN OUT! SEARCH THE HOUSE!

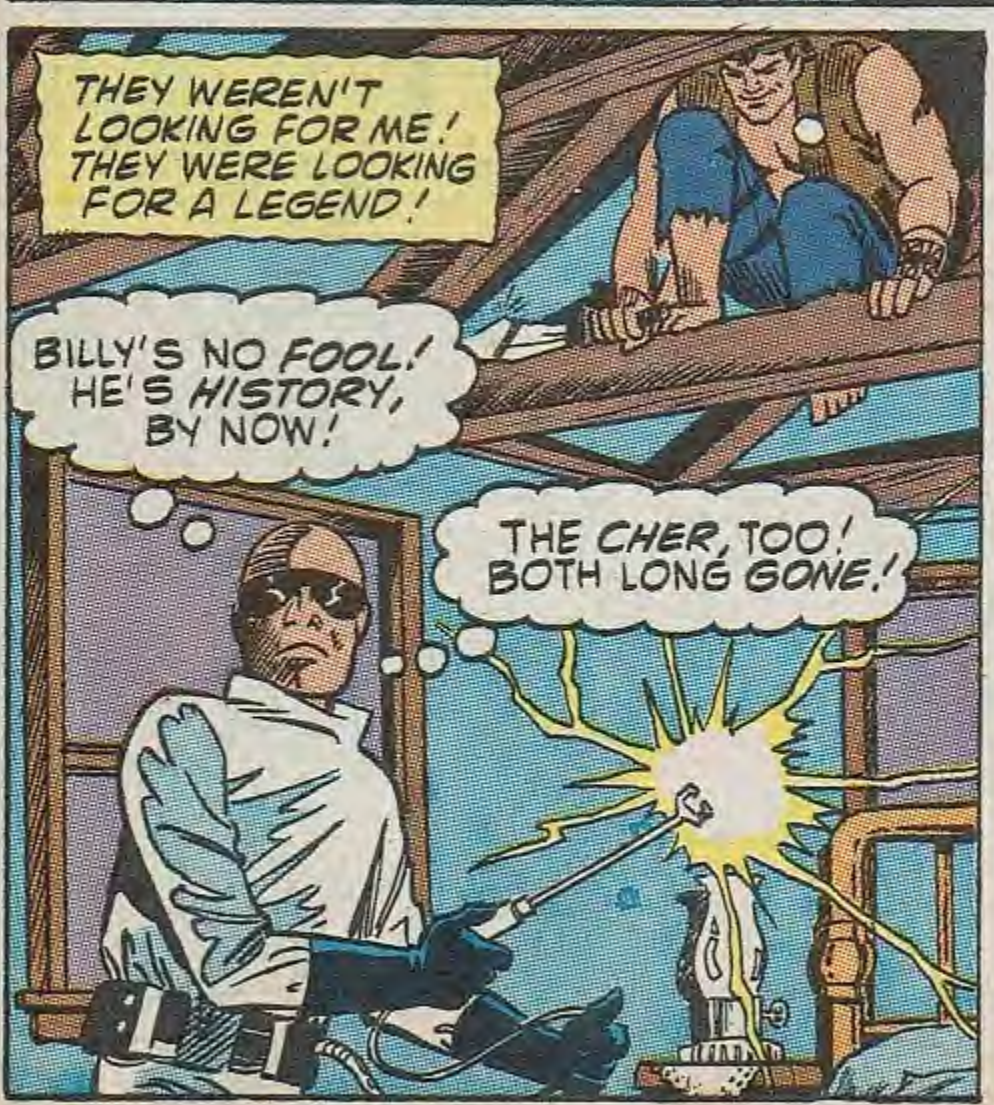
THEY WEREN'T LOOKING FOR ME! THEY WERE LOOKING FOR A LEGEND!
BILLY'S NO FOOL! HE'S HISTORY, BY NOW!
THE CHER, TOO! BOTH LONG GONE!

AND LEGENDS ARE SOMETIMES HARD TO FIND!
WE'RE WASTING OUR TIME, C.T.! NOBODY'S HOME!
HE'S HERE, I TELL YOU! HE'S GOTTA BE!
LISTEN TO THE MAN! HE KNOWS WHAT HE'S TALKIN' ABOUT!

IT'S HIM! WHAT THEY SAY IS TRUE! HE'S LIKE A GHOST!
SHUT UP, CREOLE!
HE'S TRYIN' TO SPOOK US! GO FRY 'EM, LIGHTNING ROD!

LIGHTNING ROD! AN ENFORCER FROM DETROIT! GET READY TO PLAY ROUGH!
REAL ROUGH!

TURNS OUT HIS BATON IS JUICED UP! LOTS OF SPARKS... BIG JOLT OF PAIN!
KRA-ZAKK-AKK
NGGH--!!
WHOLE LIMB GOES NUMB ON ME!

MY RIGHT ARM IS OUT OF IT! HAVE TO TAKE HIM ON ONE-HANDED!
WOOD DOESN'T CONDUCT ELECTRICITY!

NEITHER DOES MY CHAIR!
HOPE THIS HURTS YOU AS MUCH AS IT DID ME!

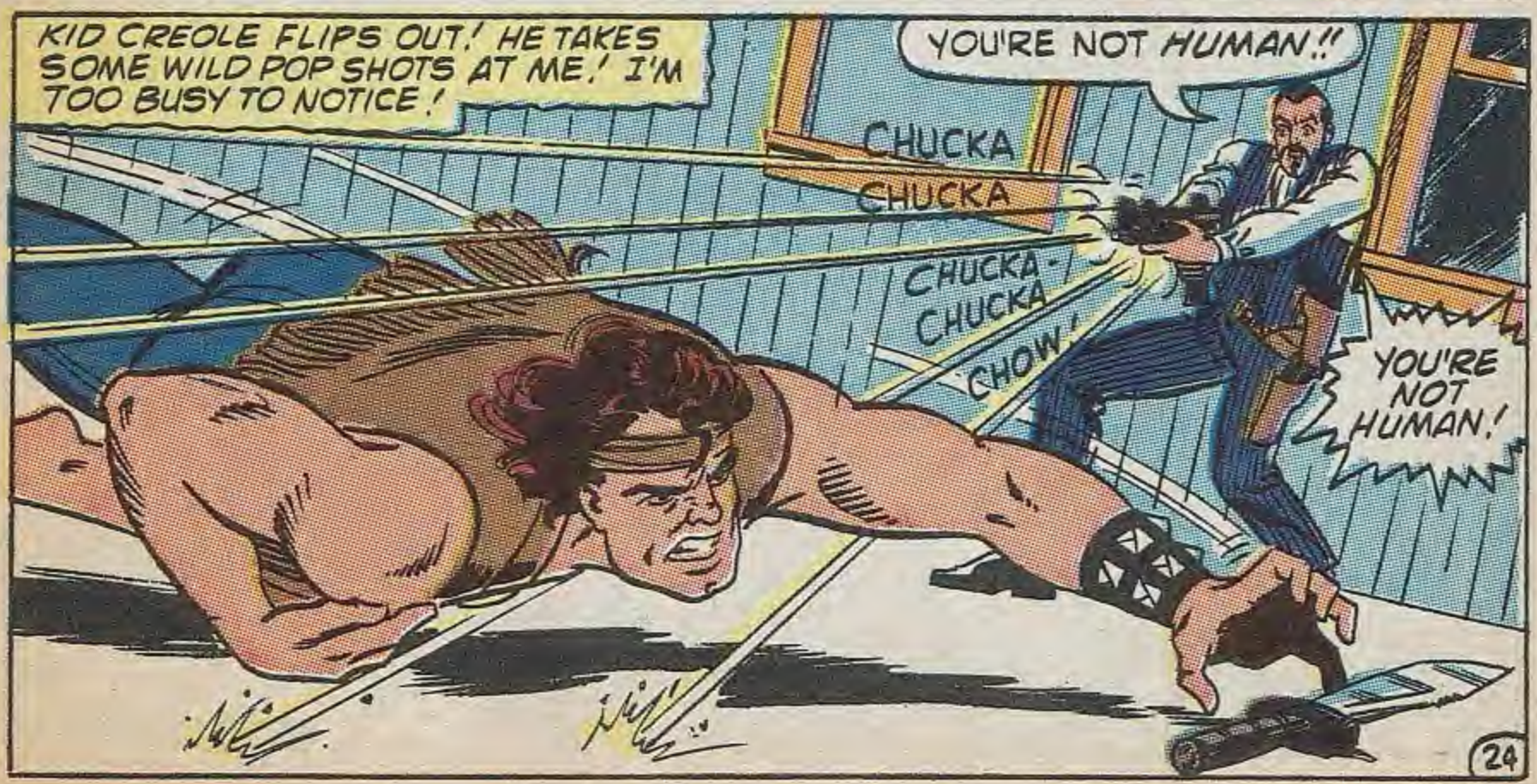
KID CREOLE FLIPS OUT! HE TAKES SOME WILD POP SHOTS AT ME! I'M TOO BUSY TO NOTICE!
YOU'RE NOT HUMAN!!
CHUCKA
CHUCKA
CHUCKA-CHUCKA
CHOW!
YOU'RE NOT HUMAN!

I NEVER THROW LEFT-HANDED! THE KID GETS LUCKY! I PIN HIS SLEEVE TO THE WALL!
SHUNK!
STICK AROUND, HOT SHOT!
I WASN'T AIMING FOR HIS SLEEVE!

HIS FREE HAND GOES FOR ANOTHER GUN!
SOME KIDS NEVER LEARN!

I PUNCH OUT HIS LIGHTS, QUICK AND PAINLESS! WELL...MAYBE NOT PAINLESS!
AIN'T YOU FORGETTIN' SOMEONE, COUSIN?

CUT THROAT! GOT CARELESS ...LET HIM GET BEHIND ME! NEED THREE SECONDS TO BREAK HIS GRIP! I DON'T HAVE THOSE SECONDS!
I'M GONNA MISS HAVIN' YOU AROUND! THEN AGAIN, MAYBE NOT!

KLA-BLONG!
HOMINA HOMINA HOMINA

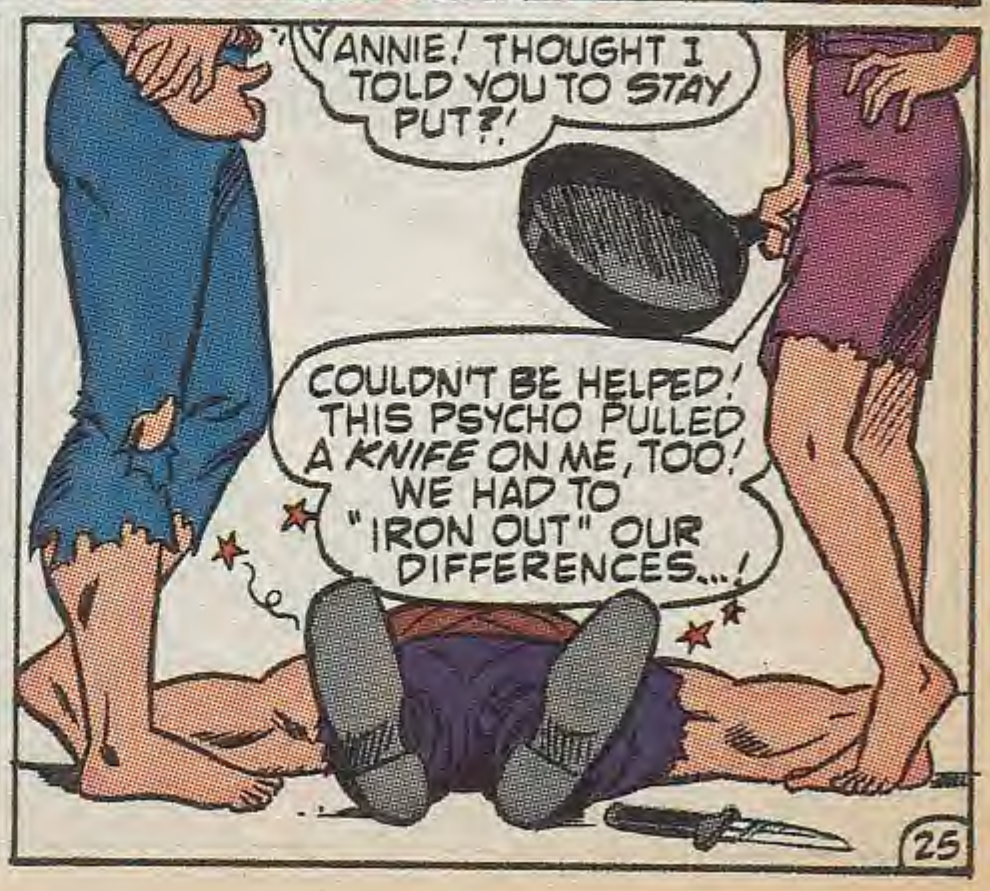
ANNIE! THOUGHT I TOLD YOU TO STAY PUT?!
COULDN'T BE HELPED! THIS PSYCHO PULLED A KNIFE ON ME, TOO! WE HAD TO "IRON OUT" OUR DIFFERENCES...!

I'LL CART THIS TRASH OUTSIDE! BROADSIDE, TRACKER AND SURESHOT SHOULD BE ARRIVIN' SOON IN THEIR BILLY-MOBILES!
BILLY-MOBILES? THAT'S A JOKE, RIGHT?
RIGHT?!
BONK!

BACK INSIDE, WE HAD TIME TO KILL! THERE'S NO HURRY! I'D BEEN WAITING FOR THIS!
YOU WERE WONDER-FUL, SAVING ME AFTER GETTING SHOT!
YOU'RE PRETTY WONDERFUL, TOO, CHERI-- SAVIN' ME JUST NOW!

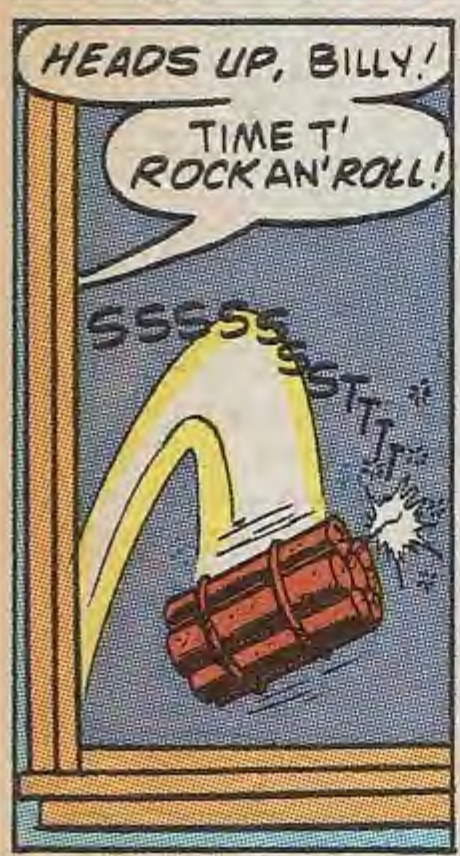
HEADS UP, BILLY!
TIME T' ROCK AN' ROLL!
SSSSSSSSTTTTT

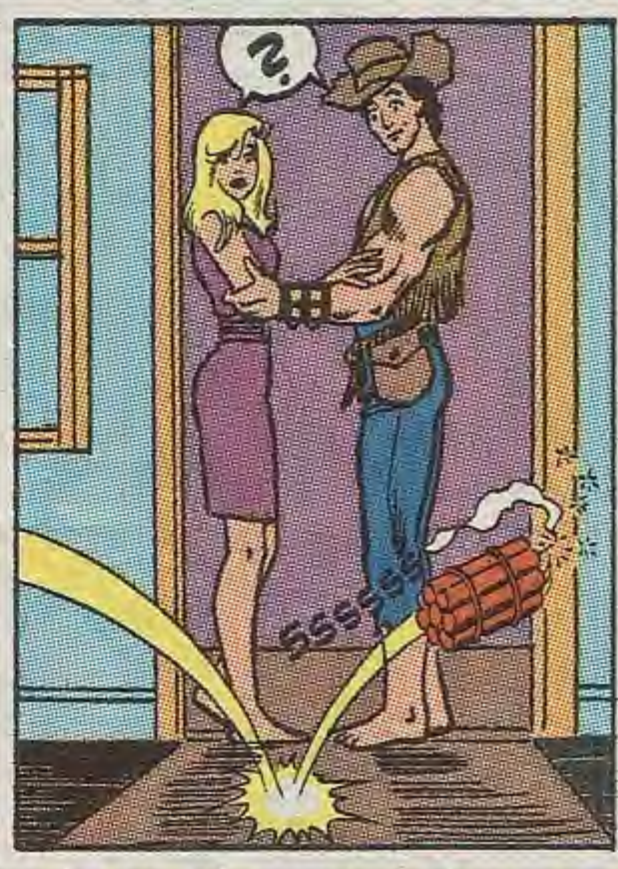
?
SSSSSS

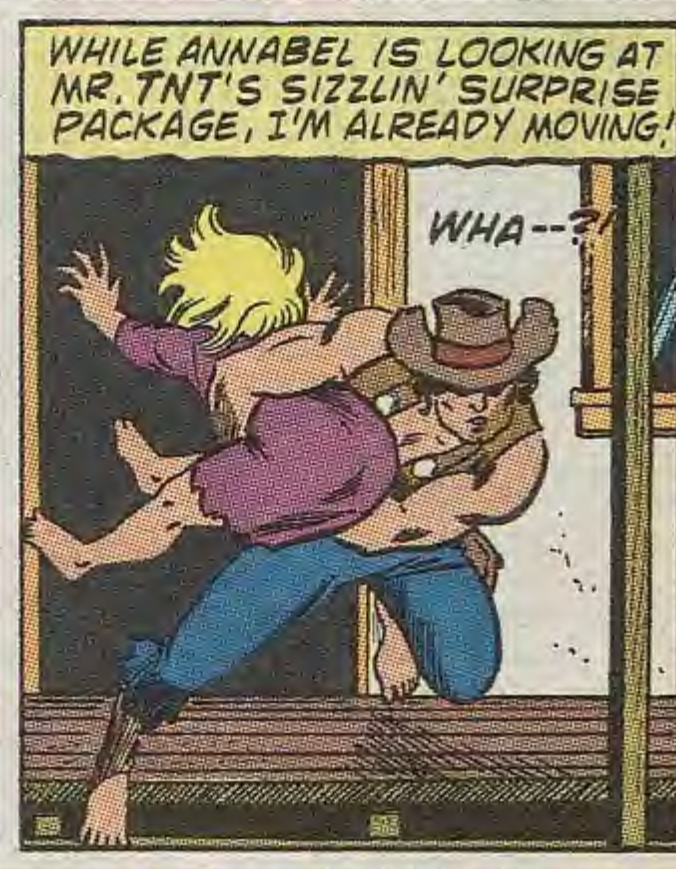
WHILE ANNABEL IS LOOKING AT MR. TNT'S SIZZLIN' SURPRISE PACKAGE, I'M ALREADY MOVING!
WHA--?!

DER-DUH-BLA-BHOOOMM!
DOWN, GIRL!

YOU DIRTY, STINKIN'--!

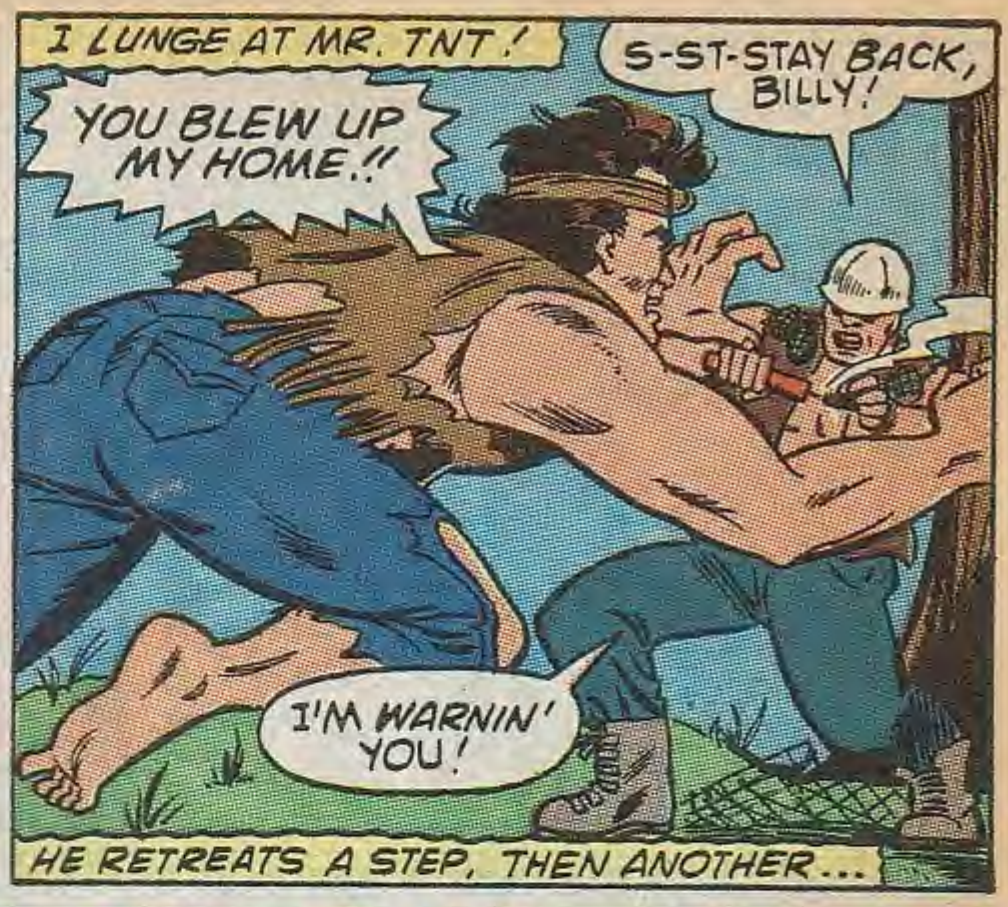
I LUNGE AT MR. TNT!
S-ST-STAY BACK, BILLY!
YOU BLEW UP MY HOME!!
I'M WARNIN' YOU!
HE RETREATS A STEP, THEN ANOTHER...

...LANDING RIGHT INTO ONE OF BROADSIDE'S SNARES!

PERFECT TIMING!
WHOA--!!

WELL, LOOKY HERE! YOUR FIREWORKS DISPLAY SCARED UP A COTTONMOUTH!
YOU LIKE SNAKES, DON'T YOU, TNT?!

NOW WHAT I WANT FROM YOU IS A SIGNED CONFESSION!
CONFESS? BULL! YOU'RE FORCING ME! IT'LL NEVER HOLD UP! I AIN'T SIGNIN' NOTHIN'!

YOU'VE GOT TEN SECONDS-- AND THEN YOU AND THIS SNAKE ARE GONNA BE CLOSE!
REAL CLOSE!

TEN, NINE, EIGHT...
OOPS! BLASTED SUCKER JUST 'BOUT SQUIRMED FREE--
ALMOST LEAPED INTO YOUR NET!
SEVEN, SIX, FIVE...
I'LL SIGN! I'LL SIGN!
I'LL SIGN!!

I THOUGHT YOU'D SEE THINGS MY WAY!
BILLY! WAS THAT ACTUALLY A POISONOUS SNAKE?
WHAT DO YOU THINK, DARLIN'?
WILL SOMEBODY CUT ME DOWN?!?

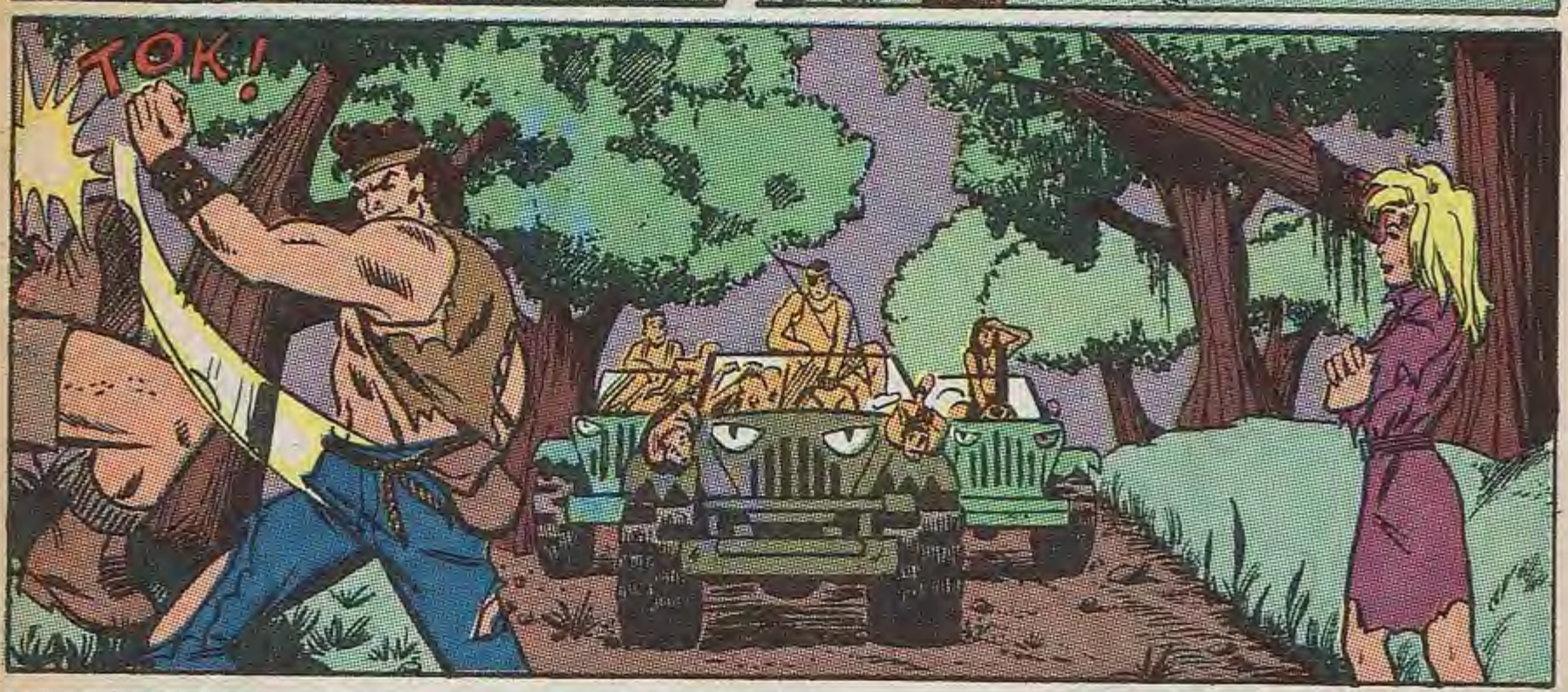
TOK!

MR. TNT SAW FIT TO BLOW MY HOUSE SKY HIGH!
I THINK WE OWE TH' GORDONS ONE!
IN SPADES!
YUP!
NEXT:
HURRICANE HANK BUSTS LOOSE!
WHO OR WHAT IS HELGA?
MEET PAPA JAMBO
MORE OF BILLY'S ORIGIN!
AND THE GORDONS GET THEIRS!
IT'S SWAMP STOMPIN' ACTION YOU WON'T WANNA MISS!

YOU DON'T NEED DRUGS...

TO FIT IN WITH A GROUP...

THANKS FOR HELPING US BUILD OUR MODEL AIRPLANE, DILTON!

MODEL AIRPLANE CLUB

SWOOSH

TO HAVE FUN AT PARTIES...

TO HAVE A GOOD TIME WITH FRIENDS...

I HAVEN'T HAD SUCH A GOOD TIME SHOPPING IN A LONG TIME!

JUST REMEMBER! BE SMART! BE YOURSELF...

SAY NO TO DRUGS!

© 1989 Archie Comic Publications, Inc.

A PUBLIC SERVICE MESSAGE FROM Archie COMICS

© 1989 Konami Inc.

FIGHTIN'

DRIVIN'

AND SHOOTIN'

AND OF COURSE

ZAPPIN'

ALL IN ONE SWAMP STOMPIN' ADVENTURE

THE ADVENTURES OF

BAYOU BILLY™

FOR NINTENDO®

You're a rajun Cajun on the heels of that Gangster King of Bourbon Street: the swamp rat that kidnapped your best girl Annabelle. And it'll take all the right moves, lightning-fast reflexes and an eagle eye to emerge alive from the first game for Nintendo that combines hand-to-hand combat, drivin' and shootin', and zappin' into one wild adventure.

KONAMI®

Konami® is a registered trademark of Konami Industry Co., Ltd. The Adventures of Bayou Billy™ is a trademark of Konami, Inc. Nintendo® and Nintendo Entertainment System® are registered trademarks of Nintendo of America Inc.

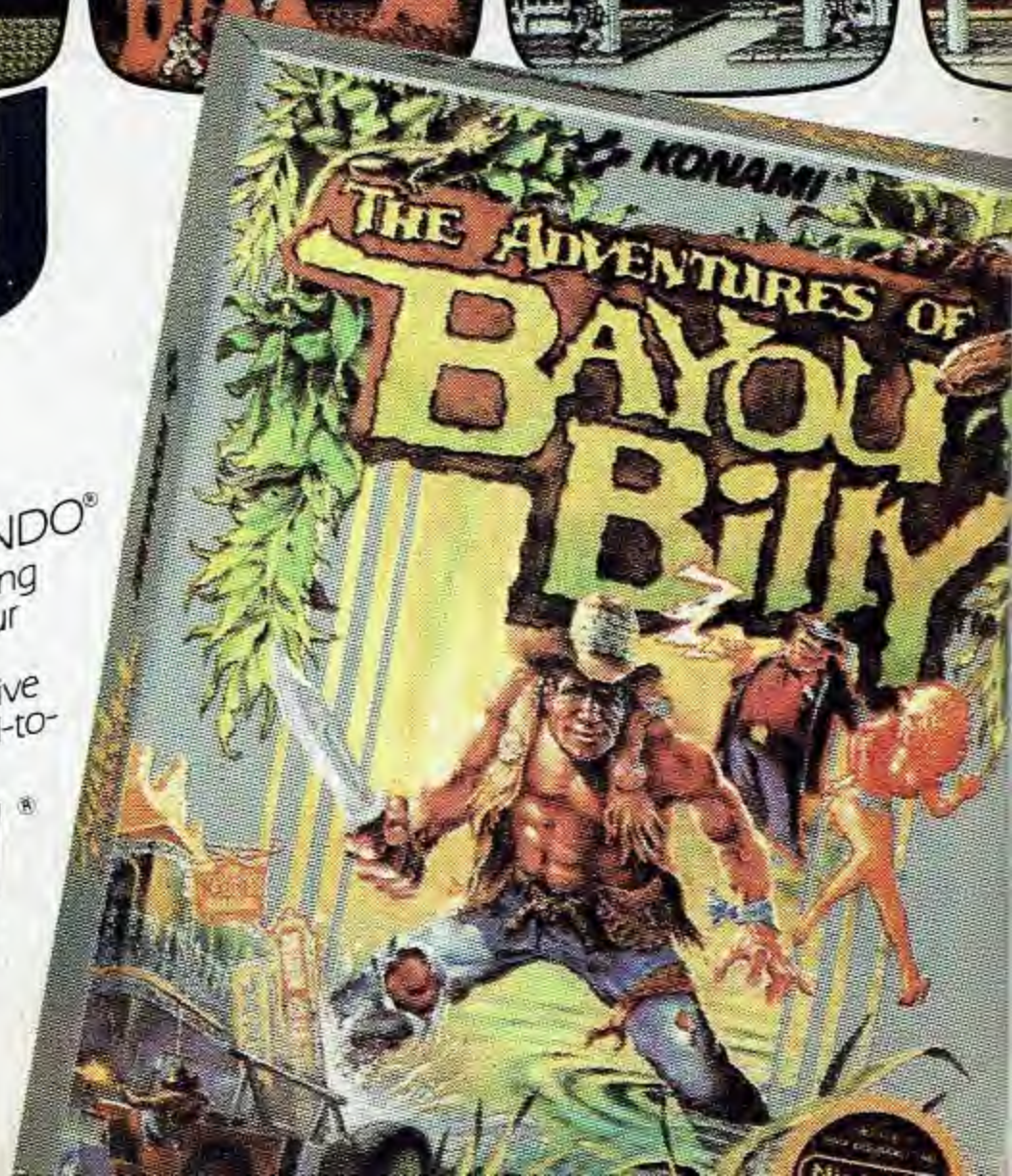

Enclosed find $4.00 for each 22"x 28" poster, and $8.00 for each 26"x 76" poster. **Include $2.00 per order for shipping and handling. ($4.00 in Canada).** Payable in U.S. Currency (no foreign orders). Please allow 3-6 weeks for delivery.

$4.00 ☐ A. Jughead Oh Yeah Sure (22"x 28")
$4.00 ☐ B. Let's Get Cozy (22"x 28")
$4.00 ☐ C. Archie Soda Shop w/Betty & Veronica (22"x28")
$8.00 ☐ D. Archie (Door Poster)
$8.00 ☐ E. Jughead (Door Poster)
$4.00 ☐ F. Betty & Veronica Day Dream (22"x 28")

Amount for Posters $_____ + $2.00 PER ORDER ($4.00 in Canada) Shipping & Handling = Total Amount Enclosed $_____

$30.00 ☐ **Special Offer** All Six Posters $30.00 U.S.–$32.00 Canada **Includes Postage and Handling!**

Total Amount Enclosed $_____

Archie's Posters

Mail to:

Archie's Posters
Archie Comics
325 Fayette Ave.
Mamaroneck, NY 10543

OFFER EXPIRES SEPT.30, 1989

☐ Boy
☐ Girl

Name First Last Age

Address

City State Zip

Available in U.S. and Canada only!